Cal State Library 116

CALIFORNIA STATE LIBRARY

The Los Angeles Times

XIVTH YEAR—12 PAGES. SATURDAY MORNING, SEPTEMBER 28, 1895. PER WEEK, 20c. PER MONTH, 85c. FIVE CENTS

AMUSEMENTS—

With Dates of Events.

New Los Angeles Theater—

C. M. WOOD, Lessee, H. C. WYATT, Manager.

GRAND OPENING FALL SEASON,

THURSDAY—FRIDAY—SATURDAY—October 3, 4, 5.

Matinee Saturday.

First production in this city of the mystifying

PHANTASMA,

A Dream of Fairyland, under the auspices of the CHURCH OF THE UNITY.

100—PEOPLE ON THE STAGE—100

Sale of Reserved Seats opens Tuesday, Oct. 1st.

A Carload of Scenery and Costumes.

General Admission, 50c; Reserved Seats, 75c and $1.

ORPHEUM— S. MAIN ST. BET. FIRST AND SECOND STS.

WEEK COMMENCING MONDAY, SEPT. 23.

MATINEE TODAY--SATURDAY.

MORELAND, THOMPSON AND BUSH, FABIANU TROUPE OF RUSSIAN SINGERS AND DANCERS, WRIGHT AND O'BRIEN, CEBALLOS, THOS. C. LEARY, GILBERT AND GOLDIE.

MATINEE SATURDAY AND SUNDAY.

Performance every evening, including Sundays. Evening prices, 10c, 25c, 50c. Tel. 1447

BURBANK THEATER. Main st., bet. Fifth and Sixth. FRED A. COOPER, Manager.

Positively last week.

GREAT GALA NIGHT.

Sunday Evening, September 29.

Grand testimonial benefit tendered to Manager Fred A. Cooper, on which occasion the Gustave Frohman Company will appear for the last time in this city, and will present the queen of all comedies,

"JANE."

The play will be preceded by a grand olio, in which Gilbert and Goldie, Miss Laura Adams, Miss Nora Martin, the Gonzales Sisters, Abbott Davisson and others will appear. Give the old-time and popular manager a bumper. The unswerving prices of this house will prevail.

GRAND CONCERT BY THE CATALINA ISLAND MARINE BAND.

AT REDONDO,

SUNDAY, SEPTEMBER 29.

SANTA FE TRAINS LEAVE LOS ANGELES AT 9:00 a. m., 10:00 a. m., 1:20 p. m.

ROUND TRIP 50 CENTS.

BEST BATHING FACILITIES. SPLENDID FISHING FROM THE NEW WHARF.

NEW TURNER HALL— 221 South Main Street.

SUNDAY NIGHT, SEPT. 29, THE DAINTY COMEDY,

"A COUNTRY GIRL."

The sterling actor, Carl Berch, and California's Comedienne, Carrie Clarke Ward, with an excellent supporting company. Special engagement of Mrs. E. C. Schnabel, the popular soprano. During action of play a GENUINE MARRIAGE CEREMONY, between Mr. Carl Berch and Carrie Clarke Ward. Sale opens Saturday, Sept. 28, 9 a. m. Box office New Turner Hall. Prices 25c and 50c.

THE TORBETT CONCERT COMPANY—

With the Swedish Lutterman Sextette from Stockholm Sweden. Finest ensemble singing, beautiful violin and piano music.

Music Hall, Saturday and Monday, Sept. 28 and 30, 8 p.m.

MISCELLANEOUS—

ALTHOUSE BROS.

Make Shipments to Arizona and New Mexico.

We make a specialty of packing boxes of fruit and vegetables for private families in Arizona and New Mexico at lowest prices and ship only the best quality of goods. Also lowest wholesale prices to dealers. Fine Tokay, Rose of Peru, Muscat and Black Hamburg Grapes.

ALTHOUSE BROS., 105 W. First st. Tel. 398.

FURNITURE, CARPETS, ETC.

Folding Beds for $5.50.

You can't buy as low anywhere nor see a nicer assortment of tasteful medium priced goods. We cater to the people of moderate means, those who would have their houses look bright and pretty and comfortable, but who yet would not want to squander money for mere show.

FULLER & LEWIS, Wholesale and Retail, 251 S. MAIN ST., Tel. 57.

NOTICE—

If you are in the market for a Piano now, or in the future, we earnestly solicit a visit to our warerooms to inspect our large and well-selected stock at prices that defy competition.

We believe in Quick Sales and Small Profits.

Try us and be convinced. Very truly yours,

BLANCHARD-FITZGERALD MUSIC CO.

We also carry a full stock of Musical Instruments, Sheet Music, etc., etc.

REDONDO CARNATIONS—15 CENTS PER DOZEN BY B. F. COLLINS only, 306½ S. Spring. Cut flowers and flora designs to order. Telephone 119.

DESTE—HIGH-CLASS DYEING AND CLEANING IN ALL ITS BRANCHES. Tel. 1563. NO. 790 SAN PEDRO ST.

INGLESIDE CARNATIONS—Ask your florist for them. In size they are the largest, in color the brightest, in perfume the finest. Grown by F. EDWARD GRAY, Alhambra, Cal.

POLISHED DAILY FREE—ALL SHOES PURCHASED AT BARDEN'S 150 North Spring street. Men's shoes exclusively.

A STEAMER ASHORE.

A Three-master in Peril in Belle Isle Straits.

(REGULAR ASSOCIATED PRESS REPORT.)

FATHER POINT (Que.,) Sept. 27.—Capt. Auld of the British steamship Dunmorehead from Belfast for Montreal, which passed here last night inward-bound, reports passing at dusk September 24 a three-masted Dominion line steamer ashore on Forteau Point, in the Straits of Belle Isle. The vessel in question is supposed to be the Mariposa, bound for Liverpool from Montreal, which passed here on September 22 with a general cargo and many passengers. An Allan line steamer was standing by her, probably the Austrian, from London bound for Montreal. Heavy weather, with thick sleet and snow prevailed on the evening of September 23, to which was probably due the accident.

EXCITEMENT AT MONTREAL.

MONTREAL, Sept. 27.—There is considerable excitement in town over the wreck of the Mariposa, as it had on board twenty-six first-class passengers, besides a number of second-class and steerage passengers, most of whom are Montrealers. There is no means of allaying anxiety, as the only communication possible is by passing steamers. The wrecking-tug Lord Stanley is being sent to the Mariposa's assistance from Quebec.

The Mariposa is one of the finest steamers coming to the port of Montreal. The Austrian is expected to arrive at Father Point with full particulars. The coast of Belle Isle is rocky, and a number of steamers are usually wrecked there every year.

Islanders Slain by Spaniards.

MADRID, Sept. 27.—The crew of the gunboat Marques del Durdo have defeated the rebels in the Island of Tatan, and have killed eighteen of them. Others were taken to Manilla and tried, and seven of them shot.

THE IRELAND COLLAPSE.

Indictments for Manslaughter Returned by the Grand Jury.

(REGULAR ASSOCIATED PRESS REPORT.)

NEW YORK, Sept. 27.—The grand jury today ordered indictments for manslaughter in the second degree against the following men, who are held responsible for the collapse of the Ireland building in August last, when fifteen men were killed: Thomas Murray, mason foreman; Thomas Walker, superintendent; John Parker, contractor; Dennis Buckley, ex-inspector of the building department; C. B. Byrnes, architect, and Edward J. Youdale, architect's assistant.

The grand jury dismissed the complaint against Joseph Guider, contracting plasterer, and Jeff Sillick, who succeeded Murray as mason's foreman. The punishment on conviction for this offense may be as high as ten years' imprisonment.

HUNGRY FOR LANDS.

Lord Scully Will Become an American Citizen.

(REGULAR ASSOCIATED PRESS REPORT.)

SPRINGFIELD (Ill.,) September 27.—Through his agents in this city it has been learned that Lord Scully, who owns nearly 100,000 acres of land in Illinois, as much more in Missouri and still more in Kansas and Nebraska, has taken out naturalization papers in New York city. It is his intention to make that city his future home. He has purchased property there and has ordered substantial improvement in keeping with the taste and station of his family.

His purpose in taking this step is to enable him to purchase more land. The legislatures of Illinois, Missouri and Kansas have all passed laws prohibiting an alien from acquiring real estate. His agents spent last year and a portion of the present year in Missouri, where they bought thousands of acres, but were checked by the adoption of a measure by the Legislature. He owns one whole county in Kansas and more in Nebraska.

THE MORNING'S NEWS —IN— The Times

Associated Press Reports Briefed.

THE CITY—Pages 5, 6, 7, 8, 9, 11, 12.

Charges preferred against Rev. Burt Estes Howard and Presbyterian elders....Bids for Main-street improvement worrying the Council....Water wanted for electrical works in the oil district....Arrest for indecent exposure....A labor agitator absconds....Chief Glass again in harness....Police vacations....An old couple rendered homeless....Entries complete for the coming races....The Branscom-Dominguez feud before the grand jury....Widows fighting for an estate....Chamber of Commerce to dedicate the Alpine Tavern .... An ex-messenger boy attempts suicide .... Good-roads meeting....A bull calf causes trouble.

SOUTHERN CALIFORNIA—Pages 10.

The Cummings boys at Riverside tell the story of the killing of T. C. Naramore....Murder of Judge Henley at Santa Maria .... Pasadena liquor cases in court....The hearing of the Hill horse-case at San Fernando....Santa Ana proud of the trotter, Klamath .... Bold burglars at Orange....San Diego's finances sadly straitened....San Bernardino gamblers plead guilty....Grape-pickers at Etiwanda indulge in a cutting affray....Target-shooting by Co. G. at Redlands....Pomona needs fire pressure on the water supply....Methodist conference at Pasadena.

PACIFIC COAST—Pages 1, 3.

A weak showing made in the Durrant case by counsel for the defense....Consul-General Coney will prevent an expedition to Guadaloupe Island .... Ex-strikers bounced from the Presidio .... A young woman's search for her mother....A Stanford professor transferred to Washington....A Red Bluff woman arrested for arson....Record-breaking at Santa Cruz....Frank Stone says he will not forgive C. P. Huntington....A baby-farming establishment discovered near San Francisco.

GENERAL EASTERN—Pages 1, 2, 3.

Two masked men attempt to hold up a card party and are put to flight after one of them is knocked down and robbed....The Rugby, Tenn., settlement leased....Rev. Thaddeus Snively granted a divorce....Texas sports and the extra session....Russian influence dominant in China ...., A British steamer ashore....Los Angeles land case....The Ethelwynn defeats Spruce IV—Philadelphia cricketers lead the Britishers....Gen. Harrison is engaged on a series of political articles for women....Another girl disappears from St. Joe....Chicago Catholics indulge in a fight in church....Gen. Schofield to retire next Saturday.

BY CABLE—Pages 1, 2.

Ten thousand diamond-cutters strike at Amsterdam....A Brazilian amnesty proposition nearly leads to a riot....The crew of a Spanish gunboat kills a lot of islanders....German spies arrested....The Marquis of Londonderry on the House of Lords....New South Wales raising funds for an Antarctic expedition....British warships on the Yang-tse-Kiang.

AT LARGE—Pages 1, 2, 3.

Dispatches were also received from London, Chicago, New York, Washington, Cincinnati, Wichita, Kan.; Salt Lake, Springfield, Ill., and other places.

FINANCIAL AND COMMERCIAL—Page 11.

Mortgages and releases....Shipping vegetables....Beans....Washing away the soil....Canalgre....Smoky chimneys....Dun and Bradstreet weekly reviews .... The bank clearings .... Zante currant case....Wool and provisions.

WEATHER FORECAST.

SAN FRANCISCO, Sept. 27.—For Southern California: Generally fair, except partly cloudy and occasional showers tonight or Saturday morning along the southern coast; nearly stationary temperature; fresh westerly winds.

RUGBY UNDER LEASE.

THE COLONY TO BE DEVELOPED FOR OIL AND GAS.

A Famous Anglo-American Settlement in Which the Author of "Tom Brown's Schooldays" Was Interested—It is in Need of New Blood.

(BY TELEGRAPH TO THE TIMES.)

PITTSBURGH, Sept. 27.—(Special Dispatch.) The famous Anglo-American settlement at Rugby, Tenn., which many prominent Englishmen, including Thomas Hughes, now a judge of the English bench and author of "Tom Brown's Schooldays," were interested in promoting, has been leased to the Standard Oil Company to be developed for oil and gas. While the town at Rugby has reached the size of 12,000 inhabitants, the venture did not succeed. It lagged, possibly, because in some way it resembled the Bellamy settlements and the Brook Farm experiment. The terms of lease, or tenure, could not be learned. Rugby was first settled ten years ago.

A Stanford Professor's Change.

PALO ALTO, Sept. 27.—Henry C. Myers, instructor of chemistry at Stanford University, today received an appointment to a full professorship in the University of Washington. He will assume his duties at once. Dr. Myers was one of Stanford's most promising young professors. He received the degree of Ph. D. at Strassburg in 1891.

FOXY PEOPLE.

The Railroad and the Grain Rates.

No Great Loss Would Accrue from Reduction.

The Southern Pacific Diplomats Had Already Provided for a Cut.

They Had Raised the Rates of the Last Board of Commissioners in Some Instances Almost One Hundred Per Cent.

(BY TELEGRAPH TO THE TIMES.)

SAN FRANCISCO, Sept. 27.—(Special Dispatch.) The Southern Pacific Company will not suffer from an 8-per-cent. reduction in grain rates as materially as the public has been led to believe, unless the Railroad Commissioners take cognizance of some jugglery of which the railroad corporation has been guilty and make some amendments to their new grain tariff. A comparison of rates contained in the tariff adopted by the Railroad Commission with rates published in the grain tariff of the company issued and approved by the last Board of Railroad Commissioners in December last, will show that the new rates are in many instances greatly in excess of the old ones. This remarkable condition of affairs was accomplished through an ingenious move of the railroad company which, up to the present time has remained undetected.

In anticipation of the reduction which has been inaugurated by the Railroad Commission, the railroad company issued an amendment to its grain tariff, increasing freight rates on that commodity in some instances as high as 100 per cent. Just where the company got authority to raise rates without the permission of the Railroad Commission is not known, but the fact remains that the rates were raised. Lately, when the Railroad Commission decided to make a horizontal reduction of 8 per cent. in grain rates, they obtained a copy of the Southern Pacific Company's grain tariff on which to base the reduction. The 8 per cent. reduction was calculated on rates contained in the latest amendments, and as a result the commission has issued a schedule of rates which in some instances is greatly in excess of the rates in effect last spring.

The company's amendment to its grain tariff is a remarkable document. It contains rates so greatly in excess of the old rates that it is a source of surprise that the shippers did not emit a vigorous howl when they were put into effect. As the amendment was issued without authorization by the commission, and evidently for the sole purpose of counteracting the effect of the commission's horizontal reduction, it is thought probable that the company has not been collecting the rates so established, which would explain the absence of the howl among the shippers.

It is not expected that the Southern Pacific, should the 8 per cent. reduction in grain rates prevail, will recoup all its lost revenue through increased rates which it has established without authorization in a certain section of the State. The company will make up the balance through its increased rates on interstate shipments of grain. On the 15th inst., it quietly put into effect an amendment which makes large increases in rates applying on shipments of grain between milling and shipping centers of California and points on the company's line in Arizona. The increase ranges from 50 cents per ton at Yuma to $3 per ton at Tucson, and as the towns affected have not the advantage of competition by rail or water they will probably have to stand the burden unless the Interstate Commerce Commission interferes.

It would thus appear that the Southern Pacific does not propose to rely solely upon the courts for relief from the burden of an 8 per cent. reduction in grain rates. For the relief given to the farmers in certain sections of California the people of Arizona will be made to suffer.

HUNTINGTON ON RATES.

SAN FRANCISCO, Sept. 27.—C. P. Huntington arrived here tonight. He said that the Southern Pacific was out of politics, but if any candidate announces that he intends to cinch the road he (Huntington) will fight him and try to defeat him, but he will do it openly.

Concerning the action of the Railroad Commissioners in reducing local rates, Huntington spoke calmly of his purpose to test the issue in the courts. He said nothing at all about Dr. Stanton and Commissioner Larue personally.

"The efforts of a few people, because I do not think there is a public demand, unwarrantably to reduce our local rates," said he, "cannot succeed. Similar efforts in Texas, Minnesota and other States ended in failures. They must necessarily so end in California. Such acts amount to a confiscation of property, and railroads under the law are entitled to the same protection as other property. An arbitrary reduction in rates is an illegal assault on railroad property, which the courts cannot and will not permit. I will trust to the courts for protection, and throughout my life I have relied upon the cold, unimpassioned justice of our courts to such an extent that I have always tried to impress upon people the great need of intelligent, honest men for the judiciary."

Huntington said that Julius Kruttschnitt had been appointed general manager of all the Southern Pacific lines, but he had not been made second vice-president.

A Plague-stricken Paradise.

SAN FRANCISCO, Sept. 27. — The bark S. G. Wilder arrived from Honolulu today, and is now in quarantine. The Wilder left Honolulu on September 11, five days after the Australia, and therefore brings later news. Up to the departure of the Wilder there had been sixty-four cases of cholera and forty-six deaths. When the Alameda left, nine days later, there had been eighty-six cases.

WHO SAID THIS WAS A DEAD TIGER?

NO NEGROES IN OFFICE.

THAT'S WHAT COL. ALDRICH WAS ARGUING ABOUT.

Senator Tillman, However, "Jumps" on the Idiotic Measure and it is Crushed—Excitement in a Carolina Convention.

(REGULAR ASSOCIATED PRESS REPORT.)

COLUMBIA (S. C.,) Sept. 27.—A sensational debate was had in the constitutional convention over a measure proposed by Col. Robert Aldrich of Barnwell, that in all elections for members of the Legislature, only white citizens should be eligible. He made an ingenious argument to show that while the Fourteenth and Fifteenth amendments to the United States Constitution conferred the right of citizenship and suffrage upon the negro, it did not confer upon him the right to hold office.

Senator Tillman led the fight against the measure, and said it would be both foolish and idiotic to do such a thing. A motion was made to postpone the discussion until tomorrow, but Senator Tillman jumped to his feet and loudly exclaimed: "No, don't let it go to the world that we even took time to consider such a thing. It would be a colossal blunder. It would ruin us. We are now trying to devise a law to retain white supremacy," he said, "and for God's sake, don't let us do anything so idiotic as to jeopardize what we may accomplish. The Supreme Court would never sanction such a thing nor would the sentiment of the country countenance it."

Aldrich taunted Tillman with being afraid that the United States army would be sent to South Carolina, and said he had stood before it once, and was never afraid.

Tillman replied: "I am not afraid, colonel, but I am not a fool."

A vote was finally taken and resulted in the defeat of the Aldrich measure by 102 to 25.

CHANGES IN TAMMANY HALL.

NEW YORK, Sept. 27.—It was stated this afternoon on excellent authority that one of the results of the return of Richard Croker to this city will be a material change in the leadership of Tammany Hall. For some time the affairs of Tammany have been guided by ex-Police Commissioner James J. Martin and ex-Mayor Thomas F. Gilroy. It is stated that these gentlemen are to be requested to take a less prominent part in the organization. Croker's friends have decided to place in the position of leader, as chairman of Finance Committee, ex-Police Commissioner John Sheehan, and it is stated that Croker's friend, Lawrence Delmour, will be given the chairmanship of one of the other important committees. Friends of Richard Croker and ex-Mayor Grant are said to be acting together to bring about these changes, which may be effected at this evening's meeting of the general committee.

THE "STATE DEMOCRACY."

NEW YORK, Sept. 27.—The State Democracy organization met tonight and formally indorsed the report made by Hon. C. S. Fairchild of the treatment of the State Democracy delegates at the Syracuse convention.

The report rehearses at length the proceedings before the Committee on Credentials and on the floor of the convention. The only part of it not already known to the public is the grounds on which the Committee on Credentials was asked to recognize the organization. These representations, as related by Fairchild, follow:

"We did not care again to present the record of wrong and misgovernment which made Tammany such a heavy load on the Democracy of the State and country, but to ask attention, in consideration of the fact, while there was a large number of men content to belong to a political organization controlled despotically by one man, or, at the most, two or three men, yet there was also another class, larger in numbers and strong in character, who could not and would not submit themselves to such rule; that this condition has existed for a long time and would continue to divide men for all time; that we assume to represent the latter class of Democrats, men strong in devotion to Democratic ideas and asked the convention to determine whether or not it wished them to take any part in Democratic councils and in the management of the party in the State, if so it would be only through some organization now and always in opposition to Tammany; that such we were and would continue to be; that it was useless to ask us to unite in organization with Tammany, for we would not, if we would, for the one condition of our existence is opposition to it, and that out usefulness to the party was dependent on our continuing to afford an abiding place to those Democrats who wished to belyong to some organization, but would not give up their individuality by submitting themselves to Tammany rule."

REV. SNIVELY FREED

GRANTED A DIVORCE BECAUSE OF DESERTION.

His Wife Has Not Lived with Him for Years—She is Now in Santa Barbara—Her Statement Read in Court.

(BY TELEGRAPH TO THE TIMES.)

CHICAGO, Sept. 27. — (Special Dispatch.) Rev. Thaddeus Snively, rector of St. Chrysostoris Episcopal Church, was granted a divorce from Eleanor Crosby Snively, today for desertion. He stated that the marriage took place in 1878; that Mrs. Snively and himself have not lived together for years, although he repeatedly endeavored to get her to return, and that she is now residing in Santa Barbara.

A statement from Mrs. Snively was read, in which she denied that Snively had been to her what she had expected him to be, or that she had deserted him, or that he had provided her with ample livelihood. The decree was granted, leaving to Mrs. Snively the care of the two children.

HOUSE OF LORDS.

The Graphic Suggests an Overhauling and Weeding Out.

(REGULAR ASSOCIATED PRESS REPORT.)

LONDON, Sept. 27.—(By Atlantic Cable.) An editorial in the Graphic this morning on the reform of the House of Lords, says:

"It is essential that a number of hereditary peers now sitting in the House of Lords should be reduced by applying the elective principle, employed in cases of the Scotch and Irish peers. The Earl of Dunraven and other independent Unionists are known to favor this. Its application would purge the Lords of a few of the black sheep who give occasion to the enemy to scoff and would at the same time allow the peers who are inactive in the work of Parliament to be replaced by representatives of great municipal and other commercial and learned institutions and possibly would also allow the introduction into the Parliament of the empire of representatives of great communities across the sea which bear allegiance to, but who have not a voice in, the control of the government."

AN ELECTIVE BODY.

LONDON, Sept. 28.—The Daily Chronicle, an organ of the Liberal party, states in its issue of today that the leaders of the Conservative party intend to make the House of Lords an elective body, either adopting the principle already existing in relation to Scottish peers sitting in the House of Lords, or to have the House of Commans elect an upper chamber in the peerage. It is also, according to the Chronicle, intended to give the peers the right to forego the House of Lords prerogatives and enter the House of Commons.

A SERIOUS ACCIDENT.

EIGHT PEOPLE INJURED ON THE BALTIMORE AND OHIO.

One Train "Sidewipes" Another at Tunnelton, W. Va.—Passenger Coaches Overturned—The Colliding Engine Has Its Steam-cocks Knocked Off.

(REGULAR ASSOCIATED PRESS REPORT.)

GRAFTON (W. Va.,) Sept. 27.—Last night at 11 o'clock a serious accident occurred at Tunnelton, a Baltimore and Ohio station, twelve miles east of this place. Trains are required to slow up at either end of the tunnel, and await a signal before passing onto the single track. Train No. 1, westbound, approached the station while the first section of No. 4, eastbound, was at the platform, taking on passengers. The engineer claims to have mistaken the signal, and, without stopping, to use the railroad term, "side-wiped" No. 4, overturning two passenger coaches and striking the sleeping-car in front. The steam-cocks of the colliding engine were knocked off, and a number of passengers were injured, some severely.

The following are most seriously injured:

WILLIAM REES of Salina, Kan., right knee bruised and foot scalded.

MISS ALLIE L. TAYLOR of Elkins, W. Va., left hand lacerated, side and neck and head scalded.

HENRY THOMAS of Baltimore, Md., right hand cut.

W. A. OHLEY of Charleston, W. Va., face and hands scalded and cut in the forehead.

A. D. GARDINER of Wheeling, W. Va., hands and face badly scalded.

MISS MARY L. DOWNTAIN of Charleston, W. Va., hands and face scalded, left knee injured.

LEE HISEY of Charleston, Mo., cut and bruised.

MRS. NEIL J. FORTNEY of Kingwood, W. Va., badly scalded about the face, upper part of the body and hands.

A "JIM DANDY."

Robbers Don't Frighten Mr. Duggan.

A Couple of Masked Gentry Are Put to Flight.

He Cleans Out the Pockets of One While the Other One Fires at Him.

Queer Scene in a Butte Boarding-House—Friendly Game of Cards Interrupted—Proprietor Gets Nervous—Denouement.

(BY TELEGRAPH TO THE TIMES.)

BUTTE (Mont.,) Sept. 27.—(Special Dispatch.) About 1 o'clock this morning while M. J. Duggan, a miner and proprietor of a boarding-house on the outskirts of the city, was seated at the bar-room table with four other men, engaged in a game of cards, two masked men entered and with pointed revolvers ordered the men to throw up their hands. One robber covered the men at the table and the other directed his attention to John Burns, the bartender, who was trying to protect a pile of gold pieces.

The miners at the table had faced death too often in dangerous mines to scare at the sight of a revolver. Not one moved an inch, and the man who held a "five-spot," led it out and continued to play as if nothing had happened. The robber, who had them covered with a six-shooter, was apparently disconcerted. He had probably never run across more unobliging men in all his career.

Duggan, however, got nervous and jumped up from the table with the remark that he used to eat such guns as that carried by the robber, and before the latter knew what had happened, Duggan had knocked him down and taken the revolver away from him. Then he leisurely went through the robber's pockets and pulled out a roll of greenbacks amounting to $70, which he appropriated, and was about to relieve the fellow of his watch, when the other robber recovered from the astonishment of the unusual proceedings, and fired a shot a Duggan, but missed him and the latter ran for a revolver at the end of the bar, but before he could secure it both robbers escaped.

The testimony of five startled witnesses, the possession of $70 and a new pearl-handled revolver, unclaimed that and a number of bullet-holes about the saloon are in evidence that the story is correct.

LOS ANGELES LANDS.

Matthew Gage Gains One Point in His Controversy.

(REGULAR ASSOCIATED PRESS REPORT.)

WASHINGTON, Sept. 27.—Secretary Smith has rendered a decision in the case of Matthew Gage, plaintiff and appellant, against William E. Atwater, Johannes Gunther and Otto H. Newman, defendants and respondents, involving section 30 township 2 south, range 4 west, Los Angeles land district. The case was before him on motion for a re-review of the decision of Secretary Noble.

It appears that Gage made a desert land entry for a tract in 1882, and attempted to reclaim it by means of artesian wells. This was found impracticable, and he then had a canal built from the Santa Ana River to the claim, a distance of twelve miles. He expended in this work about $300,000, and did not complete it in the three years allowed by law, but did have the canal constructed and in such shape that all the land below its level, amounting to about 480 acres, could be flooded in twenty-four hours, before any contest was initiated against his entry. He thus made this land very valuable, estimated at $1000 an acre and valuable for agricultural purposes. The fact that this had not been done within three years was taken advantage of by homestead entry men, who began a contest, alleging that the law had not been complied with, and the land was not reclaimed within that time. The local officers rendered a decision in favor of the contestants. This decision was affirmed by the commissioner of the General Land Office and Assistant Secretary Chandler.

On motion for a review and an appeal to be allowed to take the case to the Board of Equitable Adjudication, Secretary Noble decided against Gage. Gage filed a motion for re-review with the present Secretary, on which he rendered decision yesterday. The opinion of Secretary Smith accuses his predecessor of too strict a construction of the law, and reverses the decision of the Commissioner, which holds Gage's entry for cancellation and disposes of the appeal to be allowed to take the case before the Board of Equitable Adjudication in the following language:

"It is accordingly directed that Gage be allowed to carry his final proof before the Board of Equitable Adjudication to be passed upon by them, and that meantime homestead entries stand suspended, to be disposed of as shall be directed by the finding of the said board."

Gen. Harrison's Work.

INDIANAPOLIS (Ind.,) Sept. 27.—Gen. Benjamin Harrison is devoting himself daily to an important series of literary articles which he contracted for while in the East last spring. The work is to take the shape of magazine articles, which will have for their aim the enlightenment of women upon national questions, and giving them a clearer conception of government affairs. Its scope will be wide enough to touch upon all national questions of general interest. It now appears that Gen. Harrison gave all of his time between deer hunts while in the Adirondacks, to this work, and he is still busy and will be for some weeks in getting the material ready for a Philadelphia publishing house.

French Spies Arrested.

LEIPSIC, Sept. 27.—The Gericht Zeitung says that as a result of the arrest of a Frenchman and a German woman at Cologne, four Germans have been arrested at Essen, Madgeburg and Berlin, all connected with an extensive system of espionage, promoted by the French, with the object of obtaining drawings of the defense work.

OLNEY'S ULTIMATUM

SPAIN MUST RECONQUER CUBA THIS YEAR.

International Intervention in the Interest of Humanity and Trade is the Alternative.

A Conference Between the American Secretary of State and the Spanish Minister.

Three Months' Grace Given the Latter's Government in Which to Make Good Its Claim—Gen. Campo's Secret.

(BY TELEGRAPH TO THE TIMES.)

CHICAGO, Sept. 27.—(Special Disdatch.) The Times-Herald's Washington correspondent sends the following:

"Spain must crush the Cuban rebellion during the next three months or submit to international interference in the interest of humanity and commerce. That is the significance of a series of conferences just held between Secretary Olney and the Spanish Minister, DeLome. The United States has agreed for the present to keep hands off, but this is accompanied by a tacit warning that unless Spain carries out her promise of suppressing the insurrection and restoring order to Cuba within a reasonable time, she must expect the United States to pursue a different policy. In other words, Spain is to be given one chance to demonstrate her ability to rule the island, and, failing in this, the chances are that the United States will take the leadership in international intervention, with complete autonomy, or, perhaps, the independence of Cuba as the objective point.

"Conferences were held at the request of Secretary Olney, who asked Senor DeLome for a full statement of the condition of affairs in Cuba, the intentions of the Spanish government, its ability to protect American citizens and their property, and the prospect of suppressing the insurrection. The Spanish Minister entered into details concerning the plans which his government has formed for breaking up the rebellion, and attempted to convince Secretary Olney that the insurrection will be gone tomorrow. He told of elaborate preparations for carrying on the war, including a great fleet of cruisers and gunboats to encircle the island with a wall of fire and intercept any craft caught with contraband aboard.

"Minister DeLome is either wholly sincere in his professions of belief that the rebellion will be quickly crushed as soon as the rainy season shall come to an end, or he is a very good actor. Senor DeLome may believe his government powerful enough to suppress the rebellion, but it would be difficult to find a naval, military or diplomatic man in Washington willing to agree with him. Several officers ridicule the idea of Spain bringing over a sufficient number of war vessels and gunboats to patrol the 2500 miles of coast and prevent the landing of supplies for the patriots.

"While the war of suppression is costing Spain about a million a day, patriots are able to get along with little money. It is a favorite theory in Cuba and also in diplomatic circles in Washington that Gen. Campos is a firm believer in the justice of the cause for which the Cubans are fighting, though, of course, he dares not say so. To what extent Secretary Olney intimated to DeLome the probability of American intervention in case of the failure of the coming campaign is not known, but it is known that the Spanish Minister has sent a number of long cablegrams to his government during the last forty-eight hours."

THE RED CROSS.

WASHINGTON, Sept. 27.—The flag of the Red Cross Society will be respected by the armies of Spain, now engaged in an effort to crush the Cuban revolution. The statement by a member of the New York Cuban junta that the Spaniards have refused to allow the Red Cross societies to enter the ranks of the Cubans is emphatically denied by Miss Clara Barton, who is at the head of the organization in the United States.

Miss Barton said: "Spain, as one of the forty nations that have signed the treaty of Geneva, is bound to respect the Red Cross wherever seen whether the member of the organization is attempting to relieve the sufferings of a rebel or not."

FOUGHT AGAINST GREAT ODDS.

MADRID, Sept. 27.—A Havana correspondent telegraphs that Col. Cannales with a force of 180 Spanish troops had a fight of an hour's duration with 1000 insurgents on Wednesday, near Bayauese Hills. The insurgents fled, leaving five killed.

A BIG TRANSFER.

WASHINGTON, Sept. 27.—Secretary Olney received information today that the Mora draft for almost $1,500,000 had been paid in London today by Spanish financial agents. The money was paid in gold and will probably be transferred to this country by cable drafts and placed to Secretary Olney's credit in the New York sub-treasury.

A COWARDLY SPANIARD.

NEW YORK, Sept. 28.—A special to the Herald from Kingston, Jamaica, says that the captain of the British steamship Alene of the Atlas line has reported that his ship was fired upon by a Spanish gunboat. The Alene was bound from New York for Kingston, and was off Cape Maysi when the gunboat appeared in her wake, and, without warning, threw three shots after her. The Alene at once hoisted her colors and turned about in her course. The Spanish war vessel followed in pursuit until she was within a mile of the Alene, when she reversed her course, put on full steam, as if disdaining to give any explanation, and sailed swiftly away. Many Americans aboard the British ship were extremely indignant over the matter.

A Huge Land-grant.

COUNCIL BLUFFS (Iowa,) Sept. 27.—J. R. Reed of the Court of Private Land Claims leaves for Santa Fe tomorrow to open court, at which he will render a decision involving an enormous tract of land in New Mexico and Arizona, estimated to be worth in the neighborhood of $100,000,000. The claim grows out of an old Spanish land grant. It is claimed that the documents by which the present owners received their title were forged.

Torpedo-boat Awards.

WASHINGTON, Sept. 27.—Secretary Herbert today awarded to the Herreshoff Manufacturing Company the contract for building two of the torpedo-boats authorized by the act of the last Congress. Herreshoff was the lowest bidder at $144,000 for each boat. The third boat will go to Morsn Brothers of Seattle, Wash., if the department is satisfied of their ability to do the work.

A CHURCH FIGHT.

Chicago Catholics Indulge in a Very Lively Scrimmage.

(REGULAR ASSOCIATED PRESS REPORT.)

CHICAGO, Sept. 27.—There was a free-for-all fight in the basement of St. Hedwig's Catholic Church last night, during the progress of which heads and noses were promiscuously pummeled. The intervention of the police alone prevented more serious results. The trouble grew out of the split which occurred in the congregation of the church about a year ago, and which resulted in the establishment of All Saints' Church.

A benevolent organization which belonged to St. Hedwig's Church was split at the same time, the majority of the members and officers casting their fortunes with the new parish. The members of this society a few days ago issued a call for a meeting for Thursday night. The opposition assembled in force, and the meeting had scarcely been called to order when the fight began.

VENEZUELAN LANDS.

NO CHANGE IN THE BOUNDARY QUESTION.

Much Speculation at Washington of a Warlike Tendency—An American Syndicate Secures Large Concessions in the Disputed Territory.

(REGULAR ASSOCIATED PRESS REPORT.)

WASHINGTON, Sept. 27. — There is no advance nor change in the status of the Venezuelan question so far as can be learned from all available official sources in Washington, including the Venezuelan Minister. Notwithstanding this fact, there has been much speculation during the last few days, some being of a warlike tendency, indicating a tendency on the part of the administration to adopt vigorous steps in asserting the Monroe doctrine as applicable to Venezuela.

At the State Department there is great reticency on the subject, not so far as can be learned because there is need of withholding anything for reasons of expediency, but because there has been a halt in the negotiations since last spring. Senor Andrade, the Venezuelan Minister, was asked tonight concerning the reports. "I have no information whatever of any change or development," said he. "If there is any new phase, it has not been communicated to me. My calls at the State Department were for the purpose of presenting my respects to the Secretary, and there has been no mention of the boundary question, as there were no new phases open to consideration."

Senor Andrade added that he had noted the widespread comment of late as to the Venezuelan question, including the vigorous speeches of Gen. Longstreet at Chattanooga, and of ex-Gov. Campbell of Ohio. The Minister looks at this as a general awakening of interest in the subject, rather than as an indication of a change in the status of affairs. Since Lord Kimberly's answer to Mr. Bayard, setting forth England's position, an American syndicate has secured large concessions from Venezuela of land in the disputed territory. It is along the south bank of the Orinoco, so situated that if the American claimants enforce their concession and have the support of the United States, a direct issue with England is inevitable. Congressman Livingston of Georgia, who is familiar with the affairs of the American companies, says that men will be sent to take possession of the property. He has expected that this would lead to a conflict, in which case the company would appeal to the United States for protection of its rights. As yet, however, there has been no conflict, and no appeal for governmental support, and so far as can be learned, it is premature to state what the government would do should the American company bring about an issue.

Gen. Schofield's Retirement.

WASHINGTON, Sept. 27.—Gen. Schofield will celebrate his sixty-fourth birthday and his retirement from active service next Sunday. Gen. Schofield retires from the highest rank in the military service of his country in the best of health. He expects to go to Ohio on a fishing trip immediately after his retirement, and as he is full of vigor and cannot remain idle, it is probable he will soon begin the preparation of a book of his personal recollections of the civil war.

SETTLING A GRUDGE.

NEW YORK, Sept. 27.—A special to the World from Washington says Capt. George Armes, retired, better known as Maj. Armes, was arrested at his home, Armesleigh Park, this afternoon by a file of soldiers and is tonight confined in the Washington barracks. The order for his arrest was signed by Asst.-Adjt.-Gen. Vincent "by order of the Acting Secretary of War." Gen. Schofield was today the acting Secretary. There has been a personal quarrel of twenty-five years' standing between Gen. Schofield and Maj. Armes.

The dispatch says that Maj. Armes was refused an interview with the general, and wrote him an insulting letter. He at first attempted to resist arrest when Lieut. Coming and Lieut. Gordon read the order, but finally consented to enter the ambulance which came for him. Maj. Armes was court-martialed for pulling the nose of Gen. Beaver of Pennsylvania at the inauguration of President Garfield.

A Buggy Town.

WICHITA (Kan.,) Sept. 27.—An invasion of bugs, amounting almost to a plague, took place in this city shortly after midnight last night. Electric street lights were entirely obscured, and sidewalks and pavements were covered to the depth of an inch. The bugs clogged the typesetting machines in the newspaper offices and drove the operators from their keyboards. In the morning the electric-light men removed over one hundred gallons of bugs from the globes of street-lamps.

Trouble in Armenia.

VARNA, Sept. 27.—Advices from Antioch state that Ottoman officials there have excited Musselmans with the report of an impending massacre by Armenians. As the result the Musselmans, accompanied by police, raided an Armenian church and searched the building for arms. The Armenians resisted, and three were killed. A reign of terro prevails at Kemakah and Erzengen, owing to the oppression of Turks. Many Armenians have been arrested.

HIS MONEY BURNED.

A Sick Man Suffers Loss by Fire This Morning.

Fire gutted a house belonging to Anton Berklein, at No. 841 San Pedro street between 2 and 3 o'clock this morning. It was occupied by a man named Kop, who was sick and had got up to heat water on a gasoline stove. The stove exploded and considerable damage was done before the fire department arrived and put out the blaze. Kop said he had $200 in his trousers pocket. After the fire the trousers could not be found. It is feared the money was burned.

DR. PRICE'S is known everywhere as "the good-luck baking powder."

(SPORTING RECORD.)

FREE OF HER JONAH

THE ETHELWYNN COMES HOME IN THE LEAD.

Spruce IV Finishes Over a Minute in the Rear on a Course of Her Own Choosing.

A Strong Wind Blows, Kicking Up a Fierce Sea—The Englishman Enters a Protest.

A West Australian to Challenge for the Cup—Philadelphia Leads at Cricket—Great Ball at New York—Gentry Defeated.

(REGULAR ASSOCIATED PRESS REPORT.)

OYSTER BAY, Sept. 27.—The fourth race between the Spruce IV and the Ethelwynn was sailed today under circumstances that were very interesting. It will be remembered that the Ethelwynn quit yesterday after making one round of the course, three miles to leeward and return and repeat. It was said then that the Yankee stopped because Field, her owner, was afraid to trust his boat in a wind that was blowing some fifteen miles an hour and a sea that was at least choppy. Field retired from the contest personally, but allowed his boat to start today with his crew, E. H. Ball and the latter's brother, Fred, to run the boat. The gentlemen named both did remarkably well and won the race by clever handling, although it must be said that the opinion of Brand, expressed after the first race last Saturday that the Ethelwynn was a better boat than the Spruce IV was sustained by the result.

When the morning wind first put in an appearance it was a small-sized gale of eighteen miles an hour and kicked up a fierce sea. Fishing-sloops that were coming in from the eastward had reefs in their mainsails and what the half-raters were going to do in the weather prevailing was a question. It was suggested that a course inside of Oyster Bay should be laid out. There was less wind and comparatively smooth water there. The committeemen were unable to agree and decided to let the skippers decide, which they did by the toss of a cent. The Englishman won and selected the regular route, namely: A start from the Center Island buoy and over the outside waters of the Sound. The first leg was a dead run before the wind. The second northwest, a beat to the second mark, and the third south-by-west, half west, a close reach for home. Each leg was two miles and the three were to be sailed over twice, making a total of twelve miles.

The starting gun was fired at 2:25 o'clock. The Spruce IV had a reef in her mainsail when the signals were being given and she went over the line with it, twenty seconds ahead of the Ethelwynn, which carried no reef. The boats put on no spinnakers on the run, nor did they do so at any time during the day. Balloon-jibs were the only extra canvas carried at any time. On the first leg the Ethelwynn caught up on her rival and came near going around the mark first, but the Spruce IV was five seconds ahead of her. After they rounded the Ethelwynn stood away on the port tack, but soon came about to starboard and was almost run into by the Englishman. Then the Spruce IV drew off and the collision was avoided.

On the next leg, for the second mark, the Ethelwynn gained by her superior windward work, and when both yachts had rounded, the Englishman was 2m. 10s. behind. At this juncture Brand stood up in his boat and shook a red flag. He did not hold it up as is customary in making a protest, and the committee did not know what to make of it, especially as they had seen no occasion for a claim of foul. Going for the home mark on the first round, the leg was a close reach, the wind behind forward abeam. On this the Spruce IV gained, and when the time was taken at the home point on the first round, it was: Ethelwynn, 3:45:39 o'clock, and Spruce IV, 3:56:24 o'clock, the Spruce IV being then only 11m. 45s. behind.

The second round of the course was a good deal of a repetition of the first, inasmuch as the Ethelwynn was the leader all the way. As the racers came over the last leg, the Spruce IV went ahead very fast, and it was apprehended by the spectators that she would overhaul the Yankee. But the distance was too great to be overcome, and the Ball brothers landed their yacht a winner amid a din of whistles that has seldom been heard on Long Island Sound. The Spruce IV came in for a grand reception, too, when she crossed.

A surprise came when Sturges, after reaching the clubhouse, wrote a protest. He was silent about its contents, but he handed it over to the committee, who immediately went into session to act on it. The official time of the finish was: Ethelwynn, 5:11:36 o'clock; Spruce IV, 5:12:46 o'clock.

ONE OF THE PEOPLE.

CHICAGO, Sept. 27.—"If Texas wants that prizefight, let them have it, I say," said Mrs. Charles A. Culberson, before leaving Chicago today for Texas. Mrs. Culberson is the wife of Gov. Culberson of Texas, and, with her mother, Mrs. Harris, has been North for the summer.

"What is the use of poor Charles working himself to death to prevent something the whole State wants?" continued Mrs. Culberson. "At least nine men out of every ten in Texas want the prizefight, and, after all, he was elected to carry out the will of the people, and the people want the fight. I do not care what they say they want, they would every one of them go to it."

EASTERN BASEBALL.

Intense Excitement in New York—The Clevelands.

(REGULAR ASSOCIATED PRESS REPORT.)

NEW YORK, Sept. 27.—Had the New Yorkers and Baltimores played for the Temple cup today the excitement could not have been greater than it was this afternoon. Fully seven thousand people assembled at the grounds anxious to know the final outcome of the first two games of the series of four which will bring the baseball season in this city to a close. The result of these games will tell whether the pennant will fly in Baltimore or Cleveland in 1896.

Rusie was selected to pitch the first game today, which was the one postponed from the afternoon of July 4. McMahon did the twirling for the visitors. It was a seesaw contest. With the score tied in the ninth inning and one out, Stafford hit safely to center. Fourteen thousand eyes were glued on Farrell when he came to bat. He waited patiently until he got a good one and pasted it to deep center for three bases. Stafford meantime came tearing across the plate with the winning run and the crowd acted like maniacs.

Meekin and Hemming were the pitchers in the second game. Meekin was hit hard while Hemming was well-nigh invincible, which accounts for the Orioles' victory. Darkness put an end to the game in the sixth.

First game: New York 7, base hits 8, errors 2.
Baltimore 6, base hits 10, errors 0.
Batteries—Rusie and Farrell; McMahon and Robinson.

Second game: New York 2, base hits 5, errors 2.
Baltimore 7, base hits 12, errors 3.
Batteries—Meekin and Farrell; Hemming and Clark.

ST. LOUIS—PITTSBURGH.

ST. LOUIS, Sept. 27.—St. Louis 7, base hits 12, errors 2.
Pittsburgh 3, base hits 8, errors 2.
Batteries—Breitenstein and Otten; Hawley and Mack.

PHILADELPHIA—BROOKLYN.

PHILADELPHIA, Sept. 27.—Game was called at the end of the ninth inning on account of darkness.
Philadelphia 14, base hits 15, errors 3.
Brooklyn 14, base hits 14, errors 6.
Batteries—Lucid, White, Buckley and Grady; Kennedy and Grim.

BOSTON-WASHINGTON.

WASHINGTON, Sept. 27.—Game was called at the end of the seventh inning on account of darkness.
Washington 2, base hits 6, errors 5.
Boston 14, base hits 8, errors 2.
Batteries—Gilroy, Mallarkey and McGuire; Banks, Nichols and Ryan.

CHICAGO-CINCINNATI.

CHICAGO, Sept. 27.—Chicago 11, base hits 15, errors 1.
Cincinnati 6, base hits 8, errors 1.
Batteries—McFarland and Donohue; Rhines, Vaughn and Grey.

THE CRICKETERS.

Philadelphia's Representatives Lead in the Deciding Game.

(REGULAR ASSOCIATED PRESS REPORT.)

PHILADELPHIA, Sept. 27.—The third match between the cricketers of Oxford and Cambridge, past and present, and the representatives of Philadelphia was begun today on the grounds of the Merion Cricket Club at Haverford and when stumps were drawn at 5 o'clock the local men had much the better of it.

The English collegians won the toss and went to the bat first, finishing their inning for 198. Patterson and Bohlen began the defense of the wickets for the Philadelphians and after an hour's play scored 98 runs, not out. The only change since last week's match was the substitution of E. M. Cregar for F. Altemus on the local eleven and the strength thus added was soon manifest. The wicket was in favor of the batsman, but after the fall of the third wicket, the Englishmen seemed to go to pieces. The weather was cool and clear and there was an attendance of about 3000.

As the visitors were defeated in the first match with the University of Pennsylvania and won the second from the gentlemen of Philadelphia, this, the deciding one, which is being played with the latter, attracts much interest.

BRIGHTON BEACH.

Jockey Sims Guilty of a Disreputable Piece of Work.

(REGULAR ASSOCIATED PRESS REPORT.)

NEW YORK, Sept. 27.—Today's racing at Brighton Beach was mildly exciting in several ways. In the second race Tom Cromwell was a 1-to-2 shot with Volley the second choice. Volley was gaining on the favorite when Simms deliberately pulled across her and shut her off and won. It was disallowed.

Five furlongs: King Michael won, Navahoe second, Bowling Green third; time 1:03.

Six furlongs: Volley won, Article second, Sky Blue third; time 1:15½.

One mile: Allan L. won, Nicolini second, Apprentice third; time 1:43½.

One mile: Pepper won, Charade second, Little Tom third; time —.

Five furlongs: Captive won, Emotional second, Imperial third; time 1:01½.

One mile one one-sixteenth: The Swain won, McKee second, Clarus B. third; time 1:49½.

AND STILL ANOTHER.

An Australian Will Enter a Yacht Against the Defender.

(REGULAR ASSOCIATED PRESS REPORT.)

LONDON, Sept. 27.—(By Atlantic Cablt.) Herbert Moir, who is organizing a syndicate to build a yacht to sail for the America's cup, is the head of a large Western corporation with headquarters in Cannon street, London. Moir said in an interview today:

"I have long wished to build a yacht to compete for the America's cup. I wrote a challenge which was published first in the Financial News last week. Since then Mr. Rose has challenged for the cup. I first started yachting in Sydney harbor. Like all good yachtsmen and Australians, I did not see why the cup should remain in America. I traveled all through the United States last autumn. I understand that the Valkyrie III cost the Dunraven syndicate $80,000, with designer's fees, and I am quite prepared to spend an equal sum. I shall call the boat after the colony where I have made my greatest successes, West Australia. It will be a fin-keel craft, and will be built upon somewhat similar lines to the Britannia. I cannot disclose the measurements yet.

"The acceptance of Mr. Rose's challenge for the America's cup will preclude the possibility of my racing in 1896, but I shall have my yacht ready for 1897. In this enterprise I am associated with a syndicate of wealthy yachtsmen and sportsmen of the West End. I cannot disclose the names of these gentlemen at present, however. I am ready to sail anywhere. Any water that is good enough for the Defender is good enough for me. The challenge will be sent to the United States soon. The question as to who shall design the West Australia has not yet been settled. I am negotiating with four designers. I must say, however, that I prefer the Clyde to the south of England yacht-builders."

TEXAS SPORTS.

Not Much Alarmed at the Action of Gov. Culberson.

(REGULAR ASSOCIATED PRESS REPORT.)

CHICAGO, Sept. 27.—The Chicago sporting contingent do not seem to be much alarmed at the action taken by the Governor of Texas. They say it is one thing to call the Legislature together and another to secure the passage of a law prohibiting fighting.

Dan Stuart last night telegraphed F. E. Kennedy, who, with "Paddy" Carroll, expects to run a load into Dallas for the fight, that the fight would be brought off in the Indian Territory if a law was passed forbidding it in Texas. What action Uncle Sam would take if the two pugilists attempt to meet on his domain, is problematical.

THE LEGISLATURE.

AUSTIN (Tex.,) Sept. 27.—Gov. Culberson's proclamation issued late last night convening the Legislature next Tuesday to enact an anti-prizefight law, was a great surprise. There is some talk today that Populist and other opponents of the Governor may defeat the object by making a law to go into effect in ninety days. It requires a two-thirds vote to give immediate effect. Representative Ward, a leading member of the House, said today that the Legislature undoubtedly would pass a law to go into effect at once and that it would make prizefighting a felony. He thinks that the law will be passed within a week after the Legislature meets.

DALLAS (Tex.,) Sept. 27.—While the Governor's call for a special session of the Legislature, requesting that body to pass a law prohibiting prizefighting was not entirely a surprise, yet it had the effect of starting a fresh public discussion. The Governor's supporters were jubilant and regard a law to take immediate effect as a certainty. The opposition maintain that the two-thirds of the members of the Assembly will not be secured for an immediate act, but do not doubt that the law will be passed to take effect in ninety days. While taking this view, the opposition are wondering what the Governor will do next if a law to take immediate effect is not passed. The question on all sides is, will the Governor rest his case on legislative action? Conservative opinion insists that two of the three branches of the government, the judicial and legislative, should and will settle the matter. The judicial has spoken, and the legislative will be heard from by October 4.

President Stuart of the Florida Athletic Club maintains his usual business-like attitude, and rests as he has always done on the legal advice of his attorneys. He said tonight: "When satisfied that the laws of Texas guaranteed protection to its citizens who invest their money in enterprises not prohibited by law, the contract for the building was awarded, and the building is now half-finished. Contracts involving over a million feet of lumber and a hundred other obligations have been entered into, and I believe a fair-minded and upright Legislature will do justice to all alike, avoiding anything like confiscation or interference with contracts made with a high judicial decision as a guide."

The Galveston-Dallas News concludes an editorial on the situation in these words: "And now it is to be hoped that the Legislature will at last bring the problem to some indubitable, effective and salutory conclusion. In accomplishing this work it will not be enough for the Legislature to close the State against the revolting brutalities of the ring; it must as fully guard the State against the perils and scandals of conflicts of legislative and judicial authorities such as that was recently brewing."

A NEW RECORD-BREAKER.

Chehalis Clips Some Seconds Off Waldo J's.

(REGULAR ASSOCIATED PRESS REPORT.)

SAN JOSE, Sept. 27.—The race meet here this week has been prolific of record-breaking, and today Frank Frazier's Chehalis clipped one and a half seconds from Waldo J.'s State record of 2:09 made yesterday, and Chehalis won further laurels by pacing the third heat in 2:08½, the fastest third heat ever paced or trotted in the State.

The 2:15 class pace had Chehalis, Hanford Medium, Haywood and Ottinger as starters. In the first heat Chehalis went to the half in 1:02½. Ottinger took the second place from Hanford at the three-quarter pole and pressed Chehalis hard down the stretch and under the wire, the latter winning only by a nose.

In the second heat Chehalis set the pace, a rapid one, going the mile without a skip. Everyone knew it was a fast heat, but few outside of the timers were prepared for the announcement 2:07½, and when the time was given, great shouts went up for Chehalis and his driver, Frank Frazier, the black having shattered the State record. The third heat was also a surprise, Chehalis doing another turn that made the spectators howl with joy. In the prettiest style she went the mile in 2:08½.

Trotting, 2:17 class:

Visalia	4	3	2
Boodle	1	1	1
George Dexter	3	2	3
Nellie W.	2	4	4

Time 2:18, 2:17, 2:18.

Pacing, 2:15 class:

Chehalis	1	1	1
Ottinger	2	3	2
Hanford Medium	3	2	3
Baywood	4	4	4

Time 2:10½, 2:07½, 2:08½.

Trot, Fruitmen's stakes, foals of 1892:

Cressida	1	1
Our Seth	2	dis

Time 2:36, 2:28½.

OAKLAND HORRIBLES.

Vengeful Cyclists Raising Old Pandemonium Over an Ordinance.

(REGULAR ASSOCIATED PRESS REPORT.)

OAKLAND, Sept. 27.—The cyclists of this city are determined to carry out to the letter the ordinance recently passed, requiring wheelmen to sound a bell or blow a whistle at every street corner. The ordinance went into effect last night and pandemonium has reigned in the streets of the city ever since. All kinds, sizes and shapes of bells and other alarming things have been attached to bicycles and as a result the non-cycling residents are driven almost wild by the horrid din.

To make matters still worse, a gigantic parade of horribles is talked of for Monday night, unless meantime the city fathers draft a new ordinance regulating the size of bells or whistles to be used or an ordinance less objectionable to the wheelmen and to the non-cycling class.

SPRINGFIELD ATTRACTIONS.

The Pole-team Pacing Record is Broken—Alix Injured.

(REGULAR ASSOCIATED PRESS REPORT.)

SPRINGFIELD (Ill.,) Sept. 27.—At the State Fairgrounds today in the presence of forty thousand people another world's record was made in the pole-team pacing for special purse, Effie Powers and Prestoria Wilkes owned by Breneman Bros. of Decatur, being sent against the world's record of 2:13¾, made by them here Tuesday. They made the mile today without a skip in 2:12¾. Houston, the driver, received $100 for lowering the record.

Alix was sent against the world's trotting record of 2:03¾, but cast a boot at the first quarter, making her lame and finished in 2:13¾. McDowell, her driver, pulled her up at the three-quarters, finishing slowly. McDowell says that in casting her boot, Alix dislocated her whirl-bone and by reason of the injury she will be unable to race again this year.

Azote went to Fort Wayne, Ind., last night and Alix went there today.

PATCHEN BEATS GENTRY.

He Wins Two Out of the Three Heats at Sioux City.

(REGULAR ASSOCIATED PRESS REPORT.)

SIOUX CITY (Iowa,) Sept. 27.—Fifteen thousand people attended the races at the Sioux City Fair today. The great race between Joe Patchen and John R. Gentry was the main event of the day, and it proved a big card.

Match for $5000, best two in three: Gentry won the first heat by a length; time 2:05; time by quarters, 0:32½, 1:04, 1:36½, 2:05; last quarter made in 0:23¼, a 1:54 gait.

Patchen won the second heat by a neck; time 2:04.

Patchen won the third heat and the race by a length; time 2:04½.

Bay District.

SAN FRANCISCO, Sept. 27.—Five furlongs, two-year-olds: Phyllis won, Billy McCloskey second, Marigold colt third; time 1:03.

Six and a half furlongs, selling: Tobey won, Elmer F. second, Rogation third; time 1:20¾.

Five and a half furlongs, selling: Hanford won, Rose Clarke second, Midlo third; time 1:08¾.

Six furlongs, handicap, three-year-olds: Mainstay won, McLight second, Duchess of Towers third; time 1:13.

One mile, selling: Wheel of Fortune won, Mary S. second, Nephew third; time 1:41½.

A Decision Against Roby.

INDIANAPOLIS, Sept. 27.—The Supreme Court this afternoon overruled the petition for a rehearing in the Roby racetrack case. The court adheres to the original decision by Justice Howard that racing as carried on at Roby is unlawful.

RUSSIAN INFLUENCE.

IT IS IN THE ASCENDENCY IN CHINA.

Anglo-Saxon or English Domination is Now at a Low Ebb in the Orient.

Sir Robert Hart Has Been Removed from the Customs Department He Organized.

The United States Becomes Involved in the Evolution of Affairs—American Enterprise Not Objectionable to Muscovites.

(REGULAR ASSOCIATED PRESS REPORT.)

WASHINGTON, Sept. 27.—Reports coming here to officials and to the diplomatic representatives of Eastern countries indicate the Slavonic or Russian influence is becoming dominant and that the Anglo-Saxon or English influence, which has hitherto been uppermost in the development of the East, is being systematically and surely eliminated from the control of China and the East. This evolution is regarded as of great importance.

The advance of Russian influence and the retirement of the British has come by stages, none of which has been sufficient in itself to attract marked attention, but all of them combining toward complete Russian supremacy.

At the close of the recent war Russia dictated the evacuation of the Liao-Tung peninsula and the great fortress of Port Arthur which had been captured by Japan. It is now believed by those in a position to be officially informed of the situation that it is the ultimate purpose of Russia to occupy Port Arthur and that the formal evacuation by the Japanese will be followed before long by a Russian entry under Chinese approval. After Russia had dictated the retirement of the Japanese from Port Arthur, the Rusian government advanced the sum necessary to pay the first installment of indemnity to Japan. The amount reached $100,000,000 in gold, including the war indemnity and the payment for the release of Port Arthur. This has been followed within the last few days by reports of the establishment at Shanghai of a Rusian bank which will be a medium of China's financial dealings with Russia. These are some of the principal events which are regarded by those in official positions as tending toward Chinese dependence on Russia.

While Russia is thus making her hold on the East secure, the English influence is being thrown off by a succession of events, some of them threatening to occasion serious trouble. The Chinese have dismissed Sir Robert Hart from the head of the customs department. Sir Robert was the principal representative of English influence in China. He had modeled the Chinese customs service on English lines and officered it with foreigners. His title was conferred upon him by the Queen by reason of his conspicuous service in China. His retirement has been followed by a demand by China for the recall of O'Connor, the British Minister to Peking, the ostensible reason being the zealousness of the Minister in the recent investigation of riots against foreigners, though those conversant with the facts say the real reason was the influence of Russia.

A striking illustration of the change in China has come to the attention of the officials here. An American gentleman recently arrived in Washington after being in China for some time negotiating for the building of a railroad with American capital. He found the Russian influence so strong that he went to the Russian ambassador at Peking to learn if the American project would be viewed with favor by the Russians. The ambassador said: "Yes, Americans and American capital will be welcome in the development of China, but British capital is not wanted." In the most emphatic manner the ambassador made known his opinion that British influence in China was at an end and that Russia had openly entered upon her course of controling and developing China.

In an indirect way the United States has become involved in this evolution of Chinese affairs. The present condition was foreseen by Great Britain some time ago, before the Rosebery government went out of office. Lord Kimberly addressed a note to this country suggesting joint action in the settlement of China-Japan troubles. It has since been disclosed by their officials at Washington that the purpose of Lord Kimberly was to cement English as against Russian influence. The United States declined Lord Kimberly's overture, and as a result the Russians have been left free to execute their broad plan of bringing the Eastern world under the influence of the Czar.

Several interesting Eastern events are to occur shortly. On November 8 the first installment of 50,000,000 taels on the Japanese war indemnity is due. Russia has already deposited the money in China, but a grave question has arisen whether China, having the money, will pay it to Japan. One faction demands that part of it be retained for China's home needs, with an extension of debt to Japan. Russia insists that the full sum shall be paid to Japan.

It appears also from an unofficial report received here, dated the latter part of August, that Li Hung Chang is again in disfavor and that the leaders of the ignorant native factions are uppermost. The Viceroy of Nankin is the head of the opposition to Li, and the reports reaching officials here show that the Nankin Viceroy is the new power in China. A purely nominal title of "Imperial Chancellor" has been conferred upon Li, but it has no power or duties. It has been found, however, that Li is the only man capable of negotiating the new commercial treaty with Japan and he has been named for this duty. A serious hitch has occurred in the treaty owing to the Japanese demand that Japanese courts shall have extra-territorial jurisdiction in China, while no such Chinese courts are to be allowed in Japan. This is a humiliation which the Chinese resent. But these questions of treaty, indignity, etc., are regarded as subordinate in importance to the larger question of Russian supplanting British influence.

BRITISH WARSHIPS.

LONDON, Sept. 27.—A dispatch from Shanghai which the Times will publish tomorrow will say that the British cruiser Aeolus is en route to Wu-Chang in the province of Hop-Pe, with four more warships and will enter the Yang-tse-Kiang tomorrow.

ENGLAND AND THE MASSACRES.

LONDON, Sept. 27.—The Pall Mall Gazette this afternoon prints a dispatch from Shanghai, saying: "Appearances indicate that England is finally in earnest regarding the massacres in China. Five warships are now on the river Yang-Tse-Kiang, proceeding toward the scenes of the disturbances, and four more are expected to start tomorrow."

MISSING GIRL MYSTERY.

ST. JOSEPH PEOPLE ARE READY TO HANG A PRIEST.

Dora Kennedy Drops Out of Sight Like the Lost Maud Steidel—The Similarity of Cases—Dominick Wagner Begs Protection.

(REGULAR ASSOCIATED PRESS REPORT.)

ST. JOSEPH (Mo.,) Sept. 27.—All St. Joe is mystified by the sudden disappearance of two young girls, without a shadow of reason that can be found unless they have been abducted, and that is the general theory.

The disappearance of which the police have latest learned is that of Dora Kennedy, 14 years of age, daughter of a workman in the railroad shops. She has been absent from home since Wednesday morning, but the authorities were not informed until today. As in the case of Maud Steidel, who disappeared last Sunday, the missing girl has dropped out of sight as mysteriously as if swallowed by the earth.

The friends of the families of the girls and their near relatives hold that only mad infatuation for the priest now charged with having induced Maud Steidel to leave her home could have been the cause of her disappearance, and that either a similar feeling, a resort to some deception or force, could have been responsible for the going of Dora Kennedy.

The public is at a white heat with indignation, and Dominick Wagner, the priest accused of abducting the Steidel girl, has asked the police to protect him from the mob that has threatened to lynch him. He still protests that he knows nothing of the girl's whereabouts.

Sixteen Men in a Cyclone.

HUNTINGTON (W. Va.,) Sept. 27.—A cyclone passed over Green Bottom yesterday, doing great damage to property. Sixteen men were in one barn, which was blown away. John Nance and Will Bimbly were horribly injured by falling timbers, Timothy Blake and Isidore Clark were seriously injured.

FLASHES FROM THE WIRES.

A London cablegram says that Harry Payne, the pantomime clown, is dead.

The over-due steamer Cumberland arrived at Milwaukee at 5 o'clock yesterday with her consort, the Bruce.

The treasury yesterday lost $1,500,000 in gold for export to Europe, which leaves the true amount of the gold reserve $92,706,067.

The New York Herald's correspondent in Rio de Janeiro, Brazil, telegraphs that France will release the Brazilians captured in the recent fights in the Amapa territory and now in prison in Cayenne, French Guiana.

A special to the Denver Times from Glenwood Springs, Colo., says that Green Fisher and Dave Fisher, members of the gang of cattle-thieves who escaped to the hills after the battle with the Sheriff's posse, a few days ago, have surrendered under promise of protection.

The Attorney-General has sent additional instruction to the District Attorney of Wyoming, based on information furnished by the Indian office, which will probably enable the United States officers to commence prosecutions against the whites responsible for attacks upon the Bannock Indians.

A Sault Ste. Marie dispatch says that the steamer Mark Hopkins collided with the steamer Vanderbilt at Nine-mile Point yesterday. The Hopkins went down in two minutes. The Vanderbilt was but slightly injured. The Hopkins was insured for $40,000. Her owner is R. C. Recor of St. Clair, Mich.

A Chicago paper says that some of the American bishops, doubting that Rome would strictly enforce the order condemning Catholic membership in the Knights of Pythias, Sons of Temperance and Odd Fellows, recently wrote for instructions. A letter in reply from Archbishop Larissen, secretary of the Propaganda, says there is no chance for a revocation of the decree. In special cases recourse may be had to Rome.

Paymaster William M. Maynadeir of the United States Army, stationed at San Francisco, and Surgeon Washington Matthews, stationed at Washington, have been retired on account of disabilities. Surgeon Matthews's retirement will promote Assistant Surgeon Lewis Stesson to the rank of major, but no vacancies will follow in either case. By this retirement, however, the medical corps is reduced to the limit number prescribed by Congress, and any further retirements will create vacancies to be filled by civil appointment.

The disappearance of Edward Taylor, who was supposed to have been drowned in the Mississippi on September 14, which fact, however, the insurance companies doubt, is still shrouded in mystery. The prevalent opinion in the neighborhood of Loughborough avenue, opposite the spot where Taylor was last seen alive, inclines to the belief that he is not dead, but in some way managed to leave the river unnoticed by his two companions. Others, however, believed he was devoured by alligators that abound in the river where Taylor disappeared and which often measure over six feet in length.

As the Wabash limited was leaving Chicago for Detroit Thursday night, a well-dressed man entered the Pullman and, stopping at the first occupied berth, calmly climbed in, at the same time choking into silence Mrs. George Mack, the occupant. After securing a well-filled pocketbook, the jewelry and clothes of the terrified woman, whose husband sat in the smoking compartment only a few feet away, the robber attempted to leave. Mrs. Mack clung to him, however, and he only escaped after knocking her senseless. He jumped from the moving train and, apparently uninjured, escaped in the darkness.

[COAST RECORD.]

A PITIFUL SHOWING.

DURRANT'S DEFENSE WEAKENS DAILY.

None of the Extravagant Promises of His Counsel Have as Yet Been Kept.

The Prosecution Will Produce Testimony as to the Prisoner's Immorality.

Ex-Strikers Ejected from the Presidio—Expedition to Guadalupe Island to be Prevented—Asa Fisk's Big Interest.

(REGULAR ASSOCIATED PRESS REPORT.)

SAN FRANCISCO, Sept. 27.—If Theodore Durrant has anything tangible on which to base his denial of the charge that he murdered Blanche Lamont and Minnie Williams, his attorneys have failed to give satisfactory evidence of the fact. After two days devoted to the testimony of the defense, the trial was adjourned at noon today until next Tuesday. Meantime, however, the defense had disclosed enough to satisfy the prosecution that Durrant's attorneys are groping in the dark in the hope that something may develop within the next few days to save the prisoner's life.

The weakness of the defense is made more apparent at this time on account of the extravagant assertions that Durrant's attorneys have uniformly made since the trial began. When the prosecution was engaged in putting in its case and the situation looked darkest for the young Sunday-school superintendent, Attorney Deuprey was accustomed to snap his fingers and remark that he had no fears for the future of his client.

"We will clear him in three minutes," said Deuprey, "and the public will be at a loss to understand how Durrant's name was ever connected with the case."

The same line of extravagant claims was continued when Attorney Deuprey made his opening speech for the defense. "Not only will the prisoner tell you with his own lips the simple story of his life on the day Blanche Lamont was murdered," said Deuprey, "but Dr. Cheney will tell you that Durrant was at Cooper Medical College at the very hour when the murder of Blanche Lamont is said to have taken place. Besides that we will prove to you that Durrant never tried to pawn Miss Lamont's ring at Oppenheim's store. On the contrary we will bring forward the young man who did try to pawn a ring at Oppenheim's similar to the one worn by Miss Lamont."

In view of these startling statements it was first believed that the defense might have a strong case held in reserve, which would put to a severe test the case of the prosecution. In one day, however, the case of the defense crumbled and fell of its own weight and today Durrant's alibi has not a leg upon which to stand. Dr. Cheney, who was expected to tell so much for the defense, was as strong a witness for the prosecution as has taken the stand during the trial. Instead of fulfilling Deuprey's statement and swearing that Durrant attended a lecture at Cooper College on April 3, he said he had no recollection of seeing the young medical student there. The denial dumbfounded the defense.

If further proof were needed of the belief that the defense has little to offer in refutation of the case put forward by the prosecution, it was furnished today. Instead of placing witnesses on the stand to testify to some material fact in connection with Durrant's alleged alibi, two gas-fitters were called to testify with regard to the sunburners in the gallery of Emanuel Church. For two hours the crowd was bored and the jury made tired by a long series of questions and answers relative to the minutest part of the construction of sunburners. Not once during the entire session was the name of Blanche Lamont mentioned, nor was anything said to indicate that it was not a suit to collect a plumber's bill instead of a murder trial that was before the court. The evident purpose of the examination, however, was to show that the repairing of the sun-burners would necessarily result in the escape of a great deal of gas. This testimony will be used to substantiate Durrant's statement that he was suffering from partial asphyxiation when he came down from the church belfry, trembling and flushed, and met Organist King in the auditorium.

A significant feature of the testimony of the two gas-fitters was the fact that each testified that he made an examination of the sunburners in Emanuel Church on September 2. The prosecution interprets that to mean that the defense had nothing upon which to base a case until the case of the people was nearly complete. Only when confronted by the actual necessity of opening its case is it believed that the defense made an attempt to secure witnesses to testify with regard to the condition of the sunburners.

The apparent hopelessness of his case, however, produces no change in the demeanor of Durrant. Day after day he sits in the courtroom beside his father and mother and listens to the evidence against him without a sign of emotion. The stoicism of the prisoner is only surpassed by that of his mother. Mrs. Durrant seems to have no conception of the gravity of her son's position. Attired in waving plumes and a tailor-made gown such as a lady might wear at a matinee, she laughs and chats with her friends while the evidence that the prosecution believes will hang her son is being put in against him. To frequenters of the courtroom Mrs. Durrant's conduct is almost as unfathomable as that of her son. Durrant's father, however, looks careworn and gives every evidence of the intense mental strain through which he must be passing.

IN THE COURTROOM.

SAN FRANCISCO, Sept. 27.—The trial of Theodore Durrant opened this morning with the taking of testimony relative to the condition of the belfry door, which was produced yesterday by the defense as an exhibit. The prosecution moved that jurors be given an opportunity to view the door bearing marks said to have been made by Rev. John G. Gibson's chisel, but the defense objected on the ground that the condition of the door had been changed by reason of its removal from the church to the courtroom, and Capt. Lees and Officer Russell were placed on the stand and swore that the door was in the same condition that it was when in the church. The defense renewed its objection to the jury inspecting the door, but the objection was overruled.

Sergt. Reynolds was recalled and asked with regard to the blood-stained shoe found in Pastor's Gibson's study, but he was unable to give any additional information on the subject.

Edgar W. Carpenter and Robert W. Maitland, gasfitters, were called by the defense and subjected to a long examination relative to the sunburners. The evident purpose of the questions was to show that from the construction of the burners a great deal of gas would escape if repaired and tested. Carpenter said more gas would escape if one man were engaged in testing the burners than if more were employed, inasmuch as the man would have to turn the gas on from the basement, and permit it to escape while he ascended to the gallery. As today is a Hebrew holiday the court adjourned until Tuesday morning.

FORTHCOMING TESTIMONY.

SAN FRANCISCO, Sept. 27.—The following students have been subpoenaed, and will be called to the stand in the Durrant case: Dr. Stillman and Dr. Rixford, and Students Wythe, Cross, Diggins, Carter, Graham and Walters of the Cooper College; Seymour W. Condon, E. Carpenter and Robert W. Maitland. Carpenter is an expert gas-fitter, who will explain the workings of the sun-burners in Emanuel Church, and Maitland, an expert electrician, will show by diagrams and charts how the electrical apparatus of the building is run.

The prosecution, during the presentation of its evidence against Durrant, was unable to present testimony tending to show that the accused was of immoral character and had visited immoral resorts. When the time for rebuttal comes, however, it is the intention to present all of that evidence. It is claimed by the detectives that they have sufficient proof to off-set everything that may be offered to prove a good character for the accused.

IT WAS A FRENCH LADY.

SAN FRANCISCO, Sept. 27.—It is now believed that a Mrs. Monnier, the wife of a French liquor dealer, is the woman, whom, it is claimed, saw Durrant enter Emanuel Church unaccompanied on the afternoon of April 3.

A MODERN SHYLOCK.

Over Seventeen Thousand Dollars Interest on a Small Loan.

(REGULAR ASSOCIATED PRESS REPORT.)

SAN FRANCISCO, Sept. 27.—In Tuesday's report of court proceedings in this city was told briefly the story of Asa Fisk securing judgment for an incredible amount of money upon a trifling sum loaned years ago. The story at first made little impression for the accounts of Fisk's financial exploits have ceased to excite awe, so numerous are they. But the full significance of this particular case is beginning to attract attention, and in legal circles it is already the subject of much comment.

It is quite a common occurrence for Fisk and other money-lenders to recover heavy judgments on very small loans, and, although there is no question, from a mathematical standpoint, that the interest has increased this enormously, there are few instances wherein the judgments for the full amount can be satisfied. The circumstances of the case in Judge Slack's court are so unprecedented that lawyers throughout San Francisco are becoming much interested.

In 1880 Henry Shoulters, a hard-working man, owned a lot 150x175 feet, north of Golden Gate Park. In the fall of that year he had no money to pay his taxes, which were delinquent. He went to Asa Fisk and borrowed $150, for which he was to pay interest at the rate of 4 per cent. a month, compounded monthly, in advance. Things went hard with him, and he was unable to cancel the mortgage which he had given to Fisk. The next year he died intestate, leaving a number of pieces of unimproved property. For some inexplicable reason no one ever got out any letters of administration, and, according to the California laws, the statute of limitations of a mortgage does not expire until the estate has been administered upon.

All the time, month after month and year after year, the interest on that $150 was increasing at an incredibly rapid rate. At the same time, through unearned increment, the property of the Shoulter's estate was also increasing in value. The city was being built up, and the property, which had been in sandhills remote from traffic, gradually became surrounded by dwellings.

All this time Asa Fisk waited, knowing that every minute he delayed foreclosing the mortgage made him richer. Some time ago, E. J. Casey, for reasons unknown to the court, procured letters of administration. Then Fisk brought suit to foreclose the mortgage. His claim, growing out of his $150 loan, was way up in the thousands. Judge Levy decided against him. He appealed and got a new trial. Meantime the interest kept acoumulating, so that the judgment he received Monday amounted to $17,501.90. The Shoulters property on Thirty-fourth street is valued by real estate men at about $12,000. Fisk will get that at an appraised valuation of $8000. For the other $9501.90 he will levy upon other property in the estate.

BREEN'S EXPEDITION.

Consul-General Coney Will Seek to Have It Stopped.

(REGULAR ASSOCIATED PRESS REPORT.)

SAN FRANCISCO, Sept. 27.—Mexican Consul-General A. K. Coney, located in San Francisco, thinks the contemplated expedition to Guadaloupe Island, off the coast of Lower California, by John Breen, of sufficient seriousness to attempt to put a stop to it. He has addressed a letter to W. D. English, Surveyor of Customs of San Francisco, calling his attention to the matter, and asking that he refuse clearance papers to any vessel fitted out with an object in view of seizing the island.

Breen laughed at the fears of the Mexican Consul. "We are not going to seize any Mexican territory," he said. "Indeed, we will scarcely touch at the island, either going or coming. We shall do some trading on the coast to pay the expenses of the trip, which will be made to perfect my title to the island. The deeds and all papers referring to my ownership of the property will be carried on the trip, and taken to the City of Mexico, submitted to the land department, and the title to myself made secure. I would be a fool to attempt to seize any property by force of arms. We will carry no firearms at all, but will take down a quantity of powder, fifty tons, to be landed at the little port of Atata, which cannot be reached by large steamers. The powder is to be used in the mines. The vessel is now being scraped in Mission Bay, and will be commanded by Capt. Benson of East Oakland."

The island which is worrying the Mexican Consul is off the coast of Lower California 200 miles, and is 180 miles south of San Diego. It is twenty-six miles long, and has an average width of ten miles. Its area is 167,400 acres. According to Breen's papers, Enrique A. Meir, an officer in the Mexican army, in 1868 applied to the Mexican government for the possession of the island, stating that he desired to promote the prosperity of Mexico by raising Cashmere goats on the island. In his application he stated his intention of forming a company, sinking artesian wells and breeding goats. Carlos A. Galen, the acting Governor of Baja California, drew up and executed before F. B. Elmer, United States Consul at La Paz, a document which empowered Meir to solicit for possession of the island, but there are no papers with Breen to show that the government granted Meir's application.

SEARCH FOR A MOTHER.

Mrs. Charles Reiner Engages in an Apparently Hopeless Task.

(REGULAR ASSOCIATED PRESS REPORT.)

SAN FRANCISCO, Sept. 27.—Mrs. Charles Reiner, a young woman 20 years of age, who has until recently resided in this city, is engaged in a seemingly hopeless search for her mother, whom she says she has not seen since she was 3 years old.

The story of Mrs. Reiner's life is a peculiar one. Mrs. Reiner's maiden name was Mathilda Ralston or Mathilda Fisher. She was born and raised in Chicago, where her mother was living when last heard from. In 1878, when she was 3 years of age, Mathilda was sent to the Chicago Home for the Friendless, where she remained for one year, when she was indentured to a man named Lars Johnson, with whom she remained until she was 18 years old. At that time she was in poor health and she decided to come to California. Here she met Charles Reiner, the third officer of the steamer St. Paul, plying between this city and Los Angeles. They were married in Los Angeles, where they have since resided.

After their marriage, Reiner became interested in his wife's efforts to find her mother. He engaged the services of an attorney and upon the strength of what Mrs. Reiner could remember about her family history a correspondence was begun between Mrs. Reiner's attorney and the Chicago Home for the Friendless. The letter of inquiry that was sent to the home was answered by the superintendent, who said that Mathilda Fisher had been an inmate there. The letter also said that in 1878 Mathilda Ralston, the mother of Mrs. Reiner, had been sent to Bridewell to serve out the sentence on a $100 fine for intoxication. Since then nothing had been heard of her. Previous to her imprisonment she had been known by the names of Mathilda Ralston and Nellie Fisher of Boston. Mrs. Reiner has not given up, but will satisfy herself, if she can, what has been the fate of her mother.

MRS. JOHNSON'S STATEMENT.

Mrs. Lars Johnson, who adopted Mrs. Reiner when a girl baby, lives at No. 1023 West Eighteenth street, this city. Mrs. Reiner is out of town. Mrs. Johnson says that nineteen years ago she went to the Home of the Friendless in Chicago to get a child to adopt. She was shown a child that had been found in front of the home on the doorstep. Its clothing was very fine, making it evident the child was from people well off. She adopted the child and educated her. A few years ago she moved to Southern California, and it was here that the young woman was married to Charles Reiner. Mrs. Jones knows nothing of the young woman's parentage.

EX-STRIKERS BOUNCED.

They Are Conducted Unceremoniously Out of the Presidio.

(REGULAR ASSOCIATED PRESS REPORT.)

SAN FRANCISCO, Sept. 27.—W. H. Appelman, who was tried for the murder of Engineer Clark in the famous trainwreck near Sacramento in which four United States soldiers were also killed, was arrested in the Presidio reservation by order of Gen. Graham and was expelled from the grounds. With him was C. E. Crandall, an ex-striker, who was treated in the same summary fashion. The two men visited the Presidio to view the famous monument erected to the memory of the murdered soldiers. Gen. Graham had caused to be carved on the monument the inscription, "Murdered by Strikers." The A.R.U. men have been trying to have this obnoxious sentence removed and have appealed to the War Department.

After inspecting the monument Appelman and Crandall wandered about the grounds when they were seized by soldiers and taken before Graham. They protested that they were American citizens and had a right to enter the grounds, but Gen. Graham ordered them out and they were escorted to the gate by a guard of soldiers. Gen. Graham says the men visited the monument and asked such questions of the guard as led him to believe they contemplated mischief. The monument is kept guarded night and day in order to prevent its destruction by ex-strikers.

THEY'RE ALL RIGHT.

No Animosity Between Atty.-Gen. Fitzgerald and Controller Colgan.

(REGULAR ASSOCIATED PRESS REPORT.)

SACRAMENTO, Sept. 27. — At the meeting of the State Board of Examiners this afternoon, it was evident that there is no animosity existing between Atty.-Gen. Fitzgerald, Controller Colgan and Expert Lewis. Despite the articles which have appeared in various newspapers, putting them in the light as being at swords' points, they greeted each other in a friendly manner. The Attorney-General said the Controller had made a good official, had been of great service to him, and the interview published in San Francisco the other day alleging that Fitzgerald had abused Colgan was a "fake."

The Controller also spoke good words of Fitzgerald, and said they had only had slight differences of opinion. The Attorney-General said that he still had objections to paying the bills for clerical services alleged to have been performed in Los Angeles, San Francisco and other places for the State Board of Equalization. The board intends to enforce the resolution adopted some time ago, requiring boards and commissions to send in itemized accounts of their expenses.

Complaints were again made of the large expense accounts of the Yosemite Valley commissioners. The board laid aside a claim of $500 from Detective Whitaker of San Francisco for the expenses of bringing a criminal from New York.

FRANK STONE'S PASS.

He Will Never Forgive Collis—A New Charge.

(REGULAR ASSOCIATED PRESS REPORT.)

SAN FRANCISCO, Sept. 27.—Frank M. Stone, who caused so much trouble for C. P. Huntington by traveling on a pass, says that he will never forget or forgive Huntington's slighting remarks about him when the railroad president was indicted for issuing an interstate pass.

After the indictment against Huntington had been dismissed on the ground that the pass had not been used outside of the State, the A.R.U. men did not despair of bringing Huntington to book. A man was found who said he would testify that Stone used a pass as far as Ogden on another trip. Stone does not deny this, but says the pass was issued by the late General Manager Towne and not by Huntington.

CHARGED WITH ARSON.

A Red Bluff Woman Arrested by a Detective.

(REGULAR ASSOCIATED PRESS REPORT.)

RED BLUFF, Sept. 27.—Mrs. Karmel, proprietress of the largest dry-goods store in town, has been arrested on two charges of arson. During the past few months there have been numerous incendiary fires and the result was that the insurance companies sent a detective from San Francisco to investigate. No one here knew he was working on the case and when he swore to a complaint charging Mrs. Karmel with arson it created a big sensation. The woman has been held for trial in $1000 bonds, which she furnished.

BABY FARMING.

Mrs. Allen Says She'll Keep It Up Till She Hangs.

(REGULAR ASSOCIATED PRESS REPORT.)

SAN FRANCISCO, Sept. 27.—A baby-farming establishment on a large scale has been discovered in this city. The place is conducted by a woman of mature years named Mrs. Nellie Allen, and was discovered under peculiar circumstances. Mrs. Allen's daughter eloped a few days ago with a man named Rogers, and Mrs. Allen asked the police to find her. Mrs. Rogers was discovered at the home of her husband's mother, and there told the police that her mother was in the baby-farming business, and during the past few years had cared for scores of infants, disposing of them wherever she could get her price.

It now turns out that Mrs. Rogers is only Mrs. Allen's daughter by adoption. Mrs. Allen told the police who investigated her establishment that she would not stop her business until she felt the hangman's noose around her neck. When the police visited her place several infants were playing on the floor of a dirty room, but upon a second visit the children were missing and the baby-farmer will not disclose their whereabouts.

On the San Joaquin.

STOCKTON, Sept. 27.—Senator White and Congressmen Hilborn and Barham, accompanied by Engineer Price of the State Board of Public Works, arrived in Stockton today. The party came to inspect the San Joaquin River in this vicinity and get an idea of what improvements are needed. The visitors went as far as Black Slough on a steamer provided by the California Navigation and Improvement Company, and, returning, took the afternoon train for San Francisco. They all expressed themselves to the effect that the waterway was an important one and should be taken good care of by the government.

Chinese Officials in Trouble.

SAN FRANCISCO, Sept. 27.—Chinatown is greatly excited over the fact that Consul-General Lai and Consul Chang are liable to be deposed if a truce between the warring clans, the Sam Yups and Sze Yups, is not arranged within thirty days. A dispatch from the Chinese Minister at Washington has been received by the local consulate admonishing them of the condition of affairs. Every effort is being made by Lai and his subordinate to bring about a peaceful settlement of the feud, which has spread among all the Chinese of the country.

Debris Commissioners' Salary.

SACRAMENTO, Sept. 27.—J. M. Morrison, president, and Robert Cosner, secretary of the Anti-debris Commission, recently filed a protest against the payment of the salaries of the Debris Commissioner and his secretary. Controller Colgan has written to those gentlemen saying he has paid the salaries upon the statement of the Attorney-General that they were legal. He says he is paying the salaries under the act of the Legislature, and the appropriation made in 1895.

An Atrocious Murder.

SAN FRANCISCO, Sept. 27.—Advices from Australia state that the people of Sydney have been startled by the atrocious murder of a girl on the night of September 1. At midnight on a wharf was left a box containing the body of a young woman. She had been scientifically butchered, the corpse soaked in carbolic acid, and the remains then crushed into a dry-goods box. The identity of the murdered girl has not been discovered.

Heat from Forest Fires.

LOS GATOS, Sept. 27.—The forest fires burning for the past week in the Santa Cruz Mountains have devastated an area of five square miles. The fire is affecting the temperature of the towns in the valleys, where the thermometer has for the last three days been at fever heat. Ten thousand acres of heavily-wooded territory are located in the path of the fires, and will undoubtedly be destroyed unless rain opportunely subdues the conflagration.

An Investigation Ordered.

CHICAGO, Sept. 27.—Gen. John C. Black, United States District Attorney, received instructions today to investigate the alleged combination of Chicago packers to control the price of beef. The instructions came from the Attorney-General, who inclosed a statement of suspicions regarding the alleged trust, prepared by Secretary of Agriculture Morton.

THE POLICE COURT.

How "His Lordship" Justice Owens Dispenses Justice.

"If Your Lordship please," is the way His Honor, Justice Owens, was addressed yesterday during the progress of the trial of naughty Willie Wilson, who was charged with malicious mischief. Willie did not keep off the grass around the State Normal School, so Special Officer Farmer placed him under arrest. The boy not only walked on the grass but he also spoiled certain shade trees, so the officer alleged. It was Mr. Farmer, who is a native of "Hold Hingland," who addressed His Honor as Your Lordship. "His Lordship" was not altogether convinced that Mr. Farmer had a good case against the boy, but he reserved decision.

Willie and Fred Smith, two boys accused of stealing part of a bale of hay, were discharged, as they were willing to pay for the hay and it was shown that they are the sole support of a widowed mother and a large family of children.

Albert H. Ryan was fined $2 for riding his bicycle faster than eight miles an hour.

George M. Reynolds, the book thief, was doomed to the chain-gang for seventy-five days.

W. H. Krocke and Charles Cassagne, the dumb mutes who were tried for battery, were discharged.

The misdemeanor case against W. B. Nichols for allowing a dead mule to repose in an alley longer than the law allows, was dismissed.

Etta Walker, a crib woman, who tried to rob E. Dance and likewise hit him with a lamp, was given a thirty days' floater.

John Strohm, who had $5 bail up for his appearance to answer the charge of drunkenness, did not appear, but some one entered a plea of guilty for him, and he was fined only $2. Strohm is entitled to $3 change if he will call for it.

October Weather in the Past.

The chief of the Weather Bureau has prepared the following data, compiled from the record of observations for the month of October for a period of seventeen years. The warmest October was that of 1890, with an average of 68 deg. The coldest was that of 1886, with an average of 60 deg. The highest temperature during any October was 102 deg. on October 3, 1885, the lowest being 40 deg. on October 22, 1892. The greatest monthly precipitation was 6.96 inches in 1889. The least monthly precipitation was experienced in October, 1891, when no rain fell. The highest velocity of the wind during any October was 34 miles, on October 7, 1887.

Coroner's Inquest.

Coroner Campbell held an inquest Thursday evening on the body of little John Alvin Abbott, who was drowned September 15, by falling off the new wharf at Redondo. His body was not recovered till Thursday morning when it was found by a steamer, about two miles off shore. It was only recognized by the clothes. The verdict was accidental drowning.

Arrested for Assault.

Paul Triganovich was arrested and arraigned before Justice Owens yesterday for assault with a deadly weapon on one of his countrymen. His examination was set for September 30, and in default of $500 bail he was sent to the County Jail.

[RAILROAD RECORD.]

NEW TRAIN SERVICE.

TWO OVERLAND ROADS PREPARING FOR WINTER TRAFFIC.

Through Mails to be Carried on a Limited Train—Close Connections on the Sunset Will Give Passengers Little Time Here.

The Southern Pacific is contemplating a change in the time of the departure of the overland train for El Paso and New Orleans, which now leaves this city at 8:45 a.m. It is thought to be not unlikely that the time for departure will be fixed at about 2:30 p.m., thus making connection with the overland which is at present scheduled to arrive from the north at 1:48 p.m.

By so doing the schedule will permit a passenger leaving San Francisco at 5 p.m. to leave for the East on the El Paso overland train departing from here the next day. At present it is necessary to leave San Francisco rather early in the morning in order to go East on the Sunset route from this city the next morning.

The Santa Fe has under consideration a change in the overland train from the East arriving here at 9:50 a.m. Should the scheme be put into effect the limited train, of which there has lately been a good deal said, will be substituted in its place. This train is to be confined to four cars if possible, including one baggage-car, one day coach and two sleeping-cars. It is the wish of the company, should the proposed train be run, to carry only closed mail, thus obviating the necessity of hauling a mail car. It is desired by the company to have the local mail exchanges between Albuquerque and Los Angeles on trains Nos. 1 and 2, which trains stop at all stations. The proposed limited train would, it is said, make the run from Chicago in about six hours less time than is consumed by the trains now running. It would probably be scheduled to arrive here at night instead of in the morning.

THE NEW YORK CENTRAL'S REPORT.

NEW YORK, Sept. 27.—The annual report of the New York Central Railroad ended June 30, 1895, has been issued in pamphlet form. It shows that, during the year, the gross income was $42,489,537 from the following sources: Freight, $24,228,709; passengers, $12,965,112; rents, $1,716,779; mail, $1,551,904; express, $1,222,961; telegraph, $14,456; interest, $665,186; miscellaneous, $84,429. This is an increase in freight earnings of $164,200 over the previous year, but a decrease in gross earnings of $1,189,663. The total operating expenses were $28,180,443, a decrease of $697,963 from the previous year. The net earnings for the year were $13,679,094; first charges, $10,556,680; profit, $3,122,414; dividends, $4,339,990, leaving a deficit of $1,217,576.

The balance sheet shows the total construction and equipment account to be $157,731,083. Within the past year this account has been increased $263,075. During the year 57,246 shares of additional capital stock have been issued under authority of the stockholders, on April 19, 1893, making the capital stock of the company $100,060,000. The total funded debt of the company is $70,677,333. Within the year $3,500,000 New York Central and Hudson River Railroad Company 4-per-cent. gold debentures were issued, being the balance of the amount used May 13, 1890. By view of the same authorities, $300,000 has been reserved from income and used, together with $500,000 balance, of the "fund for redemption of 4-per-cent. gold debentures," for the purchase and retirement of $800,000 of these bonds, making a net increase in the funded debt of $2,700,000.

During the year 1895 the New York Central carried 211,759 through passengers and 23,597,705 way passengers. The total number of tons of through freight carried was 2,036,453, and the total tons of way freight was 17,705,042, an increase of a trifle over 1,000,000 tons as compared with the previous year. The railroad property is reported to be in the very best condition.

PRESERVING STATE RIGHTS.

MINNEAPOLIS, Sept. 27.—Atty.-Gen. H. W. Childs today made application to the District Court of Ramsey county for an injunction to prevent the Great Northern Railroad carrying out the plan of consolidation with the Northern Pacific. This action was taken pending trial of the case in State courts to preserve all rights to the State of Minnesota and prevent any act tending toward consolidation before trial.

NORTHERN PACIFIC RECEIVERS.

MILWAUKEE, Sept. 27.—The resignations of the Northern Pacific receivers have been accepted, and at 10 o'clock tomorrow Judge Jenkins will appoint their successor or successors. The representatives of the bondholders today all urged the court to postpone action on the resignation of the receivers for several weeks, and thereby enable the different parties interested in the Northern Pacific to get together and harmonize all differences.

In making the suggestion they also expressed the hope that the different courts of the districts traversed by the Northern Pacific Railroad might mutually agree as to which of them is to have the general direction of the receivers and of the administration of the property as a unit, thus preserving the integrity of the Northern Pacific Railroad.

Col. J. C. Spooner for the receivers laid stress on the fact that if the receivers should continue in their position and fail to come before the Circuit Court of the State of Washington in October next, they would place themselves in contempt of that court, and insisted that receivers as the appointees of the court were entitled to the protection of the court that has appointed them, and especially against the possibility of being in contempt of another court. The arguments occupied several hours, and were listened to by one of the largest assemblages of lawyers ever seen in a court in Milwaukee.

Finally Judge Jenkins announced his decision. He went briefly over the history of the Northern Pacific receivership, recalled the fact that the primary jurisdiction of the court of Milwaukee had been recognized for the past two years by all the courts along the Northern Pacific Railroad, defined the relation of courts to one another under such circumstances, speaking of the comity recognized as a rule by courts, and with the remark that he would gladly wash his hands of the whole thing, but that duty compelled him to keep control of the case; he announced that the receivers' resignations were accepted, and nominations for their successors were in order.

Most of the attorneys left tonight for Seattle, including Col. Silas W. Pettit, M. H. Cordoza, Charles C. Beaman, Mr. McCutcheon and G. E. P. Howard. No names for the receivership will be proposed in court tomorrow morning. Judge Jenkins will appoint two receivers, the number having been consented to by all sides. The attorneys who left for Seattle, it is understood, will arrive at some agreement en route, and it is said to be practically decided among them to recognize the jurisdiction of one court, that of Judge Jenkins, and have one receiver representing the interests of the brokers. Brayton Ives is already on the way to Seattle, and a general conference will take place. If no agreement is arrived at the result may be the existence of two receiverships, the jurisdiction of one extending from Ashland, Wis., to Montana, and the other from Montana to the Pacific Coast.

A DECREE OF FORECLOSURE.

SALT LAKE (Utah,) Sept. 27.—A special to the Tribune from Cheyenne, Wyo., says that Judge Riner today signed a decree of foreclosure in the case of the American Loan and Trust Company against the Oregon Short Line and Utah Northern Railway companies. The decree recites that the defendants are indebted to the plaintiff upon consolidated bonds and interest amounting to $10,895,000, with a sum now overdue of $817,000. It is ordered that interest shall be paid within thirty days, in default of which all railways comprised by the consolidated mortgage shall be sold at Salt Lake under the direction of J. D. Cleland, who is appointed commissioner.

A TALK WITH IVES.

ST. PAUL (Minn.,) Sept. 27.—President Brayton Ives and James McNaughton, ex-general counsel of the Northern Pacific, arrived today from Milwaukee and will leave tomorrow for Seattle to be at the hearing of the receivership case before Judge Hanford of the North District on October 2. Ives was seen tonight by a representative of the Associated Press, who suggested that there might be no hearing in Seattle in view of the resignation of the receivers. In reply to this suggestion Ives said:

"There will at least be an appearance. That will be required."

"Who will appoint the new receivers?"

"That is the great judicial question. While the resignations of the receivers was a good movement, it certainly did not loosen the judicial tangle. While we know of ourselves and common sense teaches us, who are entitled and who are not to appoint new receivers certain processes of law, it would seem, have first of all to be tested and settled upon."

"What effect has the resignation of the receivers on the Hill-Adams deal?"

"That deal is a corpse. The original plan of Mr. Hill was moribund at its birth, and had a very brief span of life. You ask me how it was regarded by the security holders of the road, and I reply it was universally unpopular as far as I could learn. It is not worth discussing as a dead issue."

"Do you feel convinced that the road will this year and the succeeding years earn more than six and a quarter millions of dollars, as so guaranteed by Mr. Hill?"

"Of course I am convinced of it."

SCRAP HEAP.

The Catalina Band will give a concert at Redondo tomorrow. The Santa Fe will have the usual daily train service, the Sunday special trains having been discontinued.

The railway postal clerks view with apprehension the proposed change in time of departure of the Sunset overland. Should the change be made it may compel them to "lay over" for a long time at some point on the trip, thus infringing on their time at home.

SMOKE A CAPTAIN MARRYAT CIGAR TODAY, THEY ARE GREAT.

HARBURGER, HOMAN & CO., New York, Makers.

TOMORROW!

"Early in the Morning."

The Sunday Times

Will have a brilliant table of....

CONTENTS,

comprising, as usual, a great variety of news, editorials, literature and correspondence, the whole beautifully printed, well arranged and full of interest. Here it is:

JOHN J. INGALLS.—Fresh Gossip and Story About the Long, Thin, Iridescent Kansan. By FRANK G. CARPENTER.

LEDERER AT WESTMINSTER—He Enjoys the Cemetery of the Elite, Despite the "Devilbug." By HIMSELF.

TRAP-SHOOTING IN AMERICA.—How the Trap Was Invented and How it Is Used. By WILL K. PARK.

FORTUNES IN JEWELS.—Wealth Enough to Equip Twenty Big Battle-ships. By MILLICENT ARROWPOINT.

PUGNACIOUS EELS—Some Slippery Stories About a Slippery Subject. By M. Y. BEACH.

FACTS ABOUT HALL CAINE—The Popular English Novelist Now in America. By S. M.

THE BATTLE OF NEW ORLEANS — An American Boy's Adventures at the Great Engagement. By MAURICE THOMPSON.

CANADA'S FIX—Her Next Election May Bring Annexation. By GEORGE GRANTHAM BAIN.

MEMORIES OF STEVENSON—His Sojourn in Hawaii and Some Poems He Wrote There. By A FRIEND.

BAB IN MERRY MOOD—Although Her Wardrobe, Too, Needs Replenishing. By HERSELF.

THE MILLER OF HOBFAU—Another Story by the Author of "The Prisoner of Zenda." By ANTHONY HOPE.

OWEN LOVEJOY IN CONGRESS—His Scorching Reply to the Charge of "Negro-Stealing." By PHILIP ATKINSON.

WOMAN'S PAGE — Winter Clubs — Some New and and Clever Social Organizations; by Frances Ellerton. Springboard and Hurdles; by Fanny Enders. Autumn Receptions; by Frances Ellerton. Hot Breads; by Mrs. Oliver Belle Bunce. Pyrography; by Ernestine Travers. A Queen at Tea. Bonbon Baskets; by Mary J. Safford.

OUR BOYS AND GIRLS—Mr. Thimblefinger and Mr. Rabbit; by Joel Chandler Harris. Carrigan Moss; by Gerald Brennan. A Musical Miracle. Logging Camps. Army Nicknames. Boy Rulers; by Allen Sangree.

The Eagle—The Stage—The Saunterer—Music and Society.

Next SUNDAY'S TIMES will contain, besides, the news of the Old World, the news of America, the news of the Pacific Coast, the news of Southern California and the news of Los Angeles, with editorial comments on a variety of live topics; also more than 1200 well-classified "Liners"—the advertisements of the people—exceeding the highest number published by any paper in California.

THE TIMES is pre-eminently THE NEWSPAPER; the local paper, the business man's paper, the family paper, and the people's paper.

THE Los Angeles Times,

DAILY AND SUNDAY,

Devoted to Liberty and Law, the rights of all the people, to sound money and the development of the land we live in. Bright, strong, fearless and independent; well written from top to bottom, it is the most widely circulated, the most influential and the foremost journal of the Pacific Southwest.

AVERAGE CIRCULATION { 15,000 COPIES.

SUNDAY CIRCULATION { 21,000 COPIES, AND OVER.

A Plethoric TRIPLE SHEET TOMORROW.

TILE OF STYLE.

There is just as much style about tile facing for mantels and interior decorations as there is about a silk dress. We have all the new styles in Tiles—the beautiful hand modeled—The decorated—The embossed—you really wouldn't think there could be such Tile beauty—such Tile style

The Tuttle Mercantile Co.

308-310 South Broadway.

385 was the actual number of bona fide "LINERS" printed in THE TIMES yesterday. None "stuffed," none bogus, none dead-dead, none objectionable. For RESULTS, ask advertisers.

CIRCULATION.

Sworn Weekly Statement of the Circulation of the Los Angeles Times.

STATE OF CALIFORNIA, COUNTY OF LOS ANGELES, SS.

Personally appeared before me, H. G. Otis, president and general manager of the Times-Mirror Company, who, being duly sworn, deposes and says that the daily circulation records and daily pressroom reports of the office show that the bona fide editions of The Times for each day of the week ended September 21, 1895, were as follows:

Sunday,	September	15	21,100
Monday,	"	16	13,950
Tuesday,	"	17	14,240
Wednesday,	"	18	14,075
Thursday,	"	19	14,350
Friday,	"	20	14,250
Saturday,	"	21	14,200
Total			106,075
Gross daily average			15,210

(Signed) H. G. OTIS.

Subscribed and sworn to before me this 21st day of September, 1895.

(Seal) J. C. OLIVER,
Notary Public in and for Los Angeles County, State of California.

NOTE.—THE TIMES is a seven-day paper. The above aggregate, viz., 106,075 copies, issued by us during the seven days of the past week, would, if apportioned on the basis of a six-day evening paper, give a daily average circulation for each week-day of 17,669 copies.

THE TIMES is the only Los Angeles paper which has regularly published sworn statements of its circulation, both gross and net, weekly, monthly and yearly, during the past several years. Advertisers have the right to know the NET CIRCULATION of the medium which seeks their business, and this THE TIMES gives them correctly, from time to time.

THE TIMES-MIRROR COMPANY.

LINERS.

One cent a word for each insertion.

SPECIAL NOTICES—

NOTICE—THIS IS TO NOTIFY ALL PERSONS that I have purchased all the interest of Young Sey in the firm of Mee Wo Company, doing business in the city of Los Angeles, at 802 Juan st., Apablasa tract, for which I paid said Young Sey $500, September 25, 1895. FONG HEN YOUNG.

FOR MAKING MONEY ON ALFALFA, HOGS, cows, corn, barley, pumpkins, chrons and watermelons, we lead every valley in the State. B. M. BLYTHE, Downey, Cal.

DR. HOLLINGSWORTH HAS REMOVED his dental office to East Los Angeles, on the electric car line, corner of Hamilton and Pasadena ave.

CRANDALL & TODD, WATER, OIL AND mineral experts; guarantee results in locating or developing. 105 S. BROADWAY.

DR. L. SCHLESINGER, HEALER AND TEST medium; cures tobacco, opium and morphine habit. 324½ S. SPRING ST.

THE ONLY "AUTOMATIC" SEWING MACHine on earth. WILLCOX & GIBBS S. M. CO., 321 W. Fourth st.

DRINK CORONADO WATER, PUREST ON earth. W. L. WHEDON, Ag't, 114 W. First.

IRON WORKS—BAKER IRON WORKS, 950 to 966 BUENA VISTA ST.

WANTED—Help Male.

HUMMEL BROS. & CO.,
EMPLOYMENT AGENTS,
(Successors to Petty, Hummel & Co.,)
300-302 W. Second st., in basement
California Bank Building.
Telephone 509.

(Office open from 7 a.m. to 7T30 p.m., except Sunday.)

MEN'S DEPARTMENT.

Teamster, $1 etc.; 2 woodchoppers, gum, stove size, $2.50 per cord, 3-tier; ranch hand, $20 etc.; teamsters for camp, $25 etc.; bricklayer, $3.50 per day, out of city; boy to herd, ride horse, $10 etc.; grape-pickers, $1.50 per ton; teamster who can milk, $25 etc.; paperhanger; all-around nurseryman, $25 etc.; 50 grape-pickers, 2c per box of 40 lbs.; engineer, gasoline engine, $35 etc., experienced with Otto and Hercules engines; chore man, $15 etc.; young man for home place in country, $15 etc.

HOTEL DEPARTMENT.

Waiter, $6 per week etc.; chef cook, $15; second cook, $40 etc.; dishwasher, $7 etc.; laundry washer and starcher, $35; cook and do chores on ranch, $20 etc.

HOUSEHOLD DEPARTMENT.

Housegirl, Puente, $25; good plain cook; housegirl, Pasadena, 4 in family, $18, 4 housegirls, small families, $20; laundress for 1 day each week, $1.50; housegirl, Riverside, 2 in family, $20; housegirl, 3 in family, city, $20; housegirl, family of adults, no wash, $30; housegirl, Bakersfield, $25 month, employer here 10:30; housegirl, ranch, Ventura county, 3 people, $20; housegirl, Boyle Heights, $25; housegirls for Florence, Santa Ana and Riverside, $20 each; 3 girls to assist, city, $15.

HOTEL DEPARTMENT.

Arm waitress, $6 week; waitress, beach, $20 month, room and board, steady work; woman to cook for 7 people, $25 month, woman ironer, first-class, for laundry and act as forelady, $30 month, room and board, waitress, small country hotel, fare, $15; first-class starch ironer, $1.50, $25, room and board.

HUMMEL BROS. & CO.

WANTED—ORDER MAN, $50; DELIVERYman; carpenters, porter, salesman, hatter, teamster, stableman, buggy-washer, companion, housework, $20 without washing; 14 assorted situations. EDWARD NITTINGER, 414½ S. Broadway. 29

WANTED — MILKERS, RANCH HANDS, kitchen help, women cooks, tray and arm waitresses, hotel laundress, French girl, general housework; housegirls, city; good places. 115½ N. MAIN. Tel. 237. 28

WANTED— GERMAN COOK, $45; 2 WAITresses, $7 a week; tailors, $30; German girl for Bakersfield, $25; chambermaids, etc. SOUTHERN EMPLOYMENT CO., 101½ S. Broadway. 28

WANTED—$75 A MONTH AND EXPENSES; no experience necessary; goods monopoly; pay sure; system perfect; terms free. Address K. S., 53 SUMMER ST., Boston, Mass.

WANTED—1 OR 2 GOOD REAL ESTATE SOlicitors well acquainted and familiar with the city; good chance for rustlers. Address A, box 77, TIMES OFFICE. 29

WANTED—ACTIVE MEN TO TAKE ORders for enlarged portraits. Write or call on C. H. EVERETT, 421 S. Spring st.

WANTED — 2 CABINET-MAKERS AND 1 woodturner. Call at H. BOHRMAN'S MANTEL MFG., 514 S. Spring. 29

WANTED—A MAN OR BOY FOR CARE OF horse and lawn. 1143 S. FLOWER.

WANTED— GRAPE-PICKERS AT CRAIG'S VINEYARD, Lamanda Park. 30

WANTED—Help Male.

WANTED—WAITRESS, SANTA BARBARA; waitress, Riverside; 2 housegirls, city; nursegirl, city; cook, country hotel. HOTEL GAZETTE EMPLOYMENT OFFICE, 127 S. Broadway. 28

WANTED— GIRL FOR GENERAL HOUSEwork in small family; city references required. 514 WASHINGTON ST., bet. Figueroa and Flower sts. 28

WANTED—GIRL OR WOMAN WILLING TO do light work for pleasant home or small pay in Pasadena. Address immediately, N, box 17, TIMES OFFICE. 29

WANTED—RELIABLE HELP; EPISCOPAL MISSION, 733 S. Olive st. Industrious women and girls furnished employment free of charge.

WANTED— FOR GENERAL HOUSEWORK, girl 14 to 16 years old; must be strong and willing to work. Call room 3, No. 108 N. SPRING ST. 28

WANTED— SITUATION BY PROTESTANT woman as working housekeeper; good cook and manager. 417 W. FOURTH ST., room 29. 29

WANTED— A SCHOOL GIRL FOR LIGHT work before and after school; no cooking; car fare furnished. Apply 750 W. BEACON st. 28

10,800 was the estimated number of WORDS in the bona fide "LINERS" printed in THE TIMES yesterday.

WANTED—Help Female.

WANTED — HOTEL AND HOUSEHOLD help at MRS. SCOTT and MISS M'CARTNY Employment Agency, 107½ S. Broadway.

WANTED— AN EXPERIENCED CORSETmaker; also an apprentice in corset work. Call at 803¾ S. SPRING ST., room 4. 29

WANTED— MIDDLE-AGED WOMAN WHO can cook; should understand nursing; good home and salary. Apply 137 N. HOPE. 29

WANTED—A STRONG WOMAN TO RUB ME with alcohol 1 hour every day, 50c an hour. Address B. C., TIMES OFFICE. 28

WANTED— A SALESLADY, OFFICE GIRL, some experience required, $5 per week and more. Call 451 S. HOPE. 28

WANTED— A COOK IN RESTAURANT AS partner at 412 S. BROADWAY, next to Chamber of Commerce. 29

WANTED—GIRL FOR LIGHT HOUSEWORK or care of children. Apply 233 KOSTER ST., off Pasadena ave. 29

WANTED—A COMPETENT GIRL, FAMILY of 2; pay $15 month. 113 N. LOS ROBLES AVE., Pasadena. 29

WANTED—A GENERAL SERVANT; MUST be a good cook. Apply at 1929 S. GRAND AVE., 10 to 2. 28

WANTED—GOVERNESS FOR TWO SMALL children. Apply at 2822 S. GRAND AVE. 28

WANTED— COMPETENT GIRL FOR GENeral housework. Apply 121 E. 27TH ST. 28

WANTED—GOOD GIRLS FOR DRESSMAKing. Room 524, STIMSON BLOCK. 28

WANTED— GIRL FOR GENERAL HOUSEwork. 923 S. PEARL ST.

WANTED—Situations Male.

WANTED— BY A GENTLEMAN OF GOOD address, having had large experience in mercantile and manufacturing business, being fully capable of presenting business propositions in most any line, a situation either as resident agent or to travel on this Coast; a reasonable salary expected and unexceptional references given; only those business houses or corporations who have an established business will reply; no patents; no insurance. Address BUSINESS, 113 S. Broadway. 28

WANTED—POSITION BY YOUNG MAN OF business ability, thorough in all clerical work; good collector; acquainted in city; can give good bonds; no objection to leaving the city; not afraid of long hours. Address N, box 9, TIMES OFFICE. 29

WANTED—POSITION, PRIVATE OR CARE of fruit ranch, by energetic man; understands nursery, landscape work, etc.; formerly foreman; best landscape gardener in the United States. Address R, box 90, TIMES OFFICE. 28

WANTED— BY YOUNG MAN AND WIFE, work with private family, city or country; man first-rate hand with horses, woman good cook and housekeeper; good references. Address W., Y.M.C.A., Los Angeles. 28

WANTED—A POSITION WITH SOME REliable firm by an office man who is a competent book-keeper, who will, if the business suits, take an interest. Address R, box 92, TIMES OFFICE. 28

WANTED—SITUATION BY A FIRST-CLASS nurseryman and landscape gardener; private or commercial; 33 years' experience. Address R, box 68, TIMES OFFICE. 28

WANTED—A SITUATION BY AN EXPERIenced orchardist; one who thoroughly understands pruning, budding and grafting. Address BOX A, Duarte, Cal.

WANTED— A POSITION AS MARKER OR distributor in laundry; will go anywhere in Southern California. Address R, box 40, TIMES OFFICE. 28

WANTED—BY YOUNG MAN, POSITION AS book-keeper or any kind of office work; first-class references. Address R, box 39, TIMES OFFICE. 28

WANTED— THE CARE OF RANCH BY A competent man who can furnish team, etc.; references. Apply CHAS. LEWIS, Sierra Madre, Cal. 30

WANTED— BY AN INDUSTRIOUS YOUNG man, employment caring for horses and lawn; references. Address R, box 99, TIMES OFFICE. 29

WANTED— EMPLOYMENT BY A YOUNG man who has horse and wagon; any kind of work. Address N, box 15, TIMES OFFICE. 29

WANTED — BY YOUNG MAN, SITUATION as coachman; private house; good city references. Address R, box 23, TIMES OFFICE.

WANTED—POSITION BY YOUNG MAN OF business ability and experience; references given. Address O, box 82, TIMES OFFICE.

WANTED — JAPANESE WANTS A SITUAtion to wash windows or cut grass; work by day. K. O., 306 COMMERCIAL ST. 28

WANTED — POSITION BY A JAPANESE for cooking and housework. M. K., 503 NEW HIGH ST. 28

WANTED—Situations Female.

WANTED—BY MOTHER AND DAUGHTER, situation in same house; the mother as cook, daughter waitress or chambermaid; do not object to city or country. Address R, box 93, TIMES OFFICE. 28

WANTED—BY A DRESSMAKER, EXPERIenced, an expert fitter, engagements in families by the day. Call or address DRESSMAKER, room 31, The Delaware, 534½ S. Broadway. 29

WANTED—SITUATION BY AN EDUCATED middle-aged woman of refined tastes; is a good housekeeper, seamstress, instructress of children. Address R, box 87, TIMES OFFICE. 29

WANTED—BY A YOUNG GERMAN LADY, a position in a refined family as first-class upstairs girl or ladies' companion. Address R, box 66, TIMES OFFICE. 28

WANTED— POSITION AS HOUSEKEEPER, or child's nurse, by middle-aged Swedish woman. Call at 822 E. THIRD ST., below Stevenson ave. 29

WANTED— BY A FIRST-CLASS DRESSmaker, a few more engagements in families by the day. Address R, box 96, TIMES OFFICE. 3

WANTED—POSITION BY YOUNG LADY AS visiting governess; best references. Address L. M., P. O. BOX 193, Los Angeles, Cal. 29

WANTED—MISSES HOLCOMB, FORMERLY of Nadeau Hotel, stenographers, typewriters, room 313, Byrne Blk., Third and Broadway.

WANTED — POSITION BY MIDDLE-AGED woman as housekeeper in small family; references. Address S, box 56, TIMES OFFICE.

WANTED—SITUATION BY A COMPETENT Swedish girl to do chamberwork; best of references. Address 627 SAN PEDRO ST. 28

WANTED— SITUATION BY PROTESTANT woman as working housekeeper; good cook and manager. 417 W. 4TH, room 22. 28

WANTED— POSITION BY EXPERIENCED stenographer and book-keeper; references. Address R, box 83, TIMES OFFICE. 29

WANTED—SITUATION BY GERMAN GIRL for general housework; prefer the country. Call or address 421 E. 28TH ST.

WANTED—SITUATION BY A COMPETENT German woman, cooking or housework, city, country. 605 S. SPRING ST. 28

WANTED—DRESSMAKER, PERFECT FITter, in families, $1.50; at home, suits $5 and upward. 551 S. FLOWER. 29

WANTED—BY A WIDOW WITH 2 CHILdren, a position as housekeeper. Call at 223 E. FIFTH ST., room 7. 28

WANTED — SITUATION BY GIRL IN A dressmaking establishment. Address 627 SAN PEDRO ST. 28

WANTED—A SITUATION AS HOUSEKEEPer. Apply at 605 E. THIRD ST., city. 28

WANTED—To Purchase.

WANTED—TO BUY ALL KINDS OF SECond-hand furniture and household goods; drop us a card and we will call and pay you the highest prices; spot cash. E. A. MILLER & CO., auctioneers, 435 S. Spring st. 1

WANTED — A NEW MODERN COTTAGE, southwest preferred; will give $500 upright piano first payment, balance $20 per month. Address FISHER'S MUSIC HOUSE, 427 S. Broadway.

WANTED— FOR IMMEDIATE IMPROVEment, choice lot west or southwest, not too far out; will pay $1000, more or less; must be a bargain. Address N, box 4, TIMES OFFICE. 29

WANTED—TO BUY GOOD TOP BUGGY OR phaeton in good condition; also a good single harness; spot cash. Call at S.E. cor. SECOND and BROADWAY, second floor, rooms 209-210. 29

WANTED—A LOT IN THE WOLFSKILL tract on or north of Fourth st.; spot cash. Address C. N. TUFTS, 224 S. Spring st. 29

WANTED—TO BUY FURNITURE AND EVerything else; don't sell till you get our figures. RED RICE CO., 351 N. Main.

WANTED — TO PURCHASE FURNITURE, carpets, stoves, large or small lots, for spot cash. COLGAN'S, 316 S. Main.

WANTED— PART INTEREST OR ALL OF established paying business. Address N, box 2, TIMES OFFICE. 29

WANTED — A SECOND-HAND, 14-INCH newspaper proof-press. Apply at TIMES BUSINESS OFFICE.

WANTED—Partners.

WANTED— PARTNER IN A FIRST-CLASS paying business; must be clean-cut young man with good business ability and able to take charge of books; $5000 for half interest; business now paying $6000 a year and can be doubled. Address N, box 12, TIMES OFFICE. 29

WANTED— ATTENTION; MAN OF MEANS to manufacture a crude-oil burner for cook-stove and heating purposes, invention which is perfected itself. Address P. O. BOX 815, Redondo Beach, Cal. 29

WANTED— I AM BUILDING HOUSES TO sell; have need of a partner with little money; will show great profit to one meaning business. Address R, box 37, TIMES OFFICE. 29

WANTED—PARTNER IN A NICE, ESTABlished business having fine margin of profits; party going East; $800. Address N, box 7, TIMES OFFICE. 29

WANTED—PARTNER, LADY OR GENTLEman, with small capital in good-paying office business. 101½ S. BROADWAY, room 5. 28

WANTED—TO PURCHASE SMALL RANCH with house near car line; must be cheap. Address N, box 14, TIMES OFFICE. 29

WANTED—A PARTNER WITH $500 TO INvest in good-paying business. Address R, box 69, TIMES OFFICE. 28

WANTED—A PARTNER IN REAL ESTATE business; small capital required. Address R, box 38, TIMES OFFICE. 28

WANTED—Rooms.

WANTED — 2 ROOMS, FURNISHED COMpletely for housekeeping; state price. Address N, box 13, TIMES OFFICE. 30

WANTED—Rooms and Board.

TO LET — ALL PERSONS HAVING RESpectable houses or hotels with rooms for rent kindly call at room 217, BYRNE BLDG.

WANTED—To Rent.

WANTED—TO RENT A NICE 6-ROOM COTtage; must be modern and pretty, with nice lawn and flowers and elegantly furnished; will have best of care; references furnished. Inquire at GRIDER & DOW'S, 139 S. Broadway. 29

WANTED — 3 FURNISHED ROOMS FOR housekeeping in private family by gentleman, wife and boy; references exchanged. Address J. B., box 77, TIMES OFFICE.

WANTED—2 CONNECTING ROOMS FOR A gentleman, wife and daughter 8 years old, in private family; must be first-class. Address BENNETT, Hollenbeck Hotel. 29

WANTED—A FURNISHED HOUSE OF SIX rooms; must be convenient to good car line; rent reasonable. Address MRS. J. B. QUIGLEY, Santa Monica, Cal. 28

WANTED—IF YOU WANT TO RENT YOUR house or flat quickly to desirable tenant, call at once room 217, BYRNE BLDG.

WANTED—TO SECURE A GOOD TENANT, list your houses for rent with REID'S RENTAL AGENCY, 126 W. First st. 28

WANTED—Miscellaneous.

WANTED — HOUSE PAINTING; WILL trade piano or organ for same. FISHER'S MUSIC HOUSE, 427 S. Broadway, Broadway Hotel Block.

FOR SALE—City Lots and Lands.

FOR SALE—ONLY $2500 BUYS THE ONLY 2 lots in the South Bonnie Brae that can be bought for this money, and lying between 2 $6000 houses; if you want something fine don't miss this opportunity; all improvements paid for.

$1200—Southwest on an 80-foot street where you have 8-foot walks, gas, sewer and close to school and the 2 best electric roads in Los Angeles, 52½x170 feet; there is speculation in this lot; others ask $1500.

MEEKINS & SHERWOOD,
29 118½ S. Broadway.

FOR SALE—FOR DESIRABLE HOMES—CONGER'S WILSON TRACT.

100 50-foot lots facing on graveled streets, cement walks, all streets lined with choice shade trees, located in an orange grove, within 15 minutes' ride on double-track electric car line; lots large; sandy loam; building clause on front half of tract; city water; price $200 and up; terms easy; take Vernon cars, cor. Second and Spring sts. Inquire at 2207 Central ave., on tract, or 117 S. Broadway. H. M. CONGER.

FOR SALE—BARGAINS—
$600—Lot 50x150 on 12th st. near San Pedro.
BARGAINS.
$1000—50x125 on W. 11th, ½ block from electric car line.
BARGAINS.
$1250—5 acres on Pico st., 2 miles west of electric car line; improvements consist of 5-room house, large hay barn, well, etc.
W. I. HOLLINGSWORTH & CO.,
29 123 S. Broadway.

$4400—FOR SALE—
28TH ST.—29TH ST.—28TH ST.,
Within 240 feet of Figueroa st., 4 lots, each 50 feet frontage; street graded; or we will sell one lot for $1100 on condition the buyer will build at once. This is getting to be the "swell" street of the city. Here is a chance to make money.
W. M. GARLAND & CO.,
Sole agents, 207 S. Broadway.
29

$4400—FOR SALE—IF YOU WANT TO INvest soundly, go to 28th st.; go to those 4 50-foot lots; the bon ton street, near Figueroa, at $1100; very cheap. W. M. GARLAND & CO., 207 S. Broadway. 29

FOR SALE— BRANNEN'S 9TH-ST. TRACT; lots 40x130, $150 to $175; ½ down and $10 per month, no interest; immediate possession given; city water; fruit trees; electric road 2 blocks from Seventh-st. school, 1 block from horse cars. L. A. REAL ESTATE EXCHANGE, 224 S. Broadway.

FOR SALE— FOR SUBDIVISION, A BEAUtiful tract of 24 acres; a 9-room house on Commonwealth ave., near Los Angeles Academy; several lots on Pasadena and Santa Monica electric line now building. O. A. IVERS, owner, room 2, Grand Opera-house Block.

FOR SALE—D. NEUHART, 151 S. BROADway, has for sale 56 2-10 feet by 160; cheapest property on Broadway north of Seventh st.; $60 per foot improvements on it; this is the cheapest property on the street; call at once; exclusive agent; price $425 per foot. 1

$1100—FOR SALE—28TH ST., JUST EAST of Figueroa. See about that one lot for $1100 on this lovely street, or 4 lots for $4400—it is a snap; owner wants to sell; they are worth $1500 cash each. W. M. GARLAND & CO., sole agents, 207 S. Broadway. 29

FOR SALE—LOT 32 FEET FRONTING ON Hill st., near Fourth; fine residence lots on Alvarado st., south of Pico; 19 acres pasture at Compton, and also good income property. Apply to owner, JOSEPH DANIELS, 1351 S. Alvarado st.

FOR SALE—BEAUTIFUL BUILDING LOTS for homes on E. Ninth st., in Hiscock & Smith's second addition; prices $200 to $350; $10 down and $10 per month. Apply on tract or to C. A. SMITH, 213 W. First st.

FOR SALE—
$650—Splendid lot on Winfield.
$850—Cheapest lot on Pico st.
$800—Choice lots in Greenwell tract.
29 C. M. JAY & CO., 213 W. First st.

FOR SALE— SPECULATORS, ATTENTION; 6 well-located building lots, close to Westlake Park; will be sold within a few days for $2500 cash. H. J. SIEMER, 213 W. First. 29

FOR SALE—LOTS $190 TO $300, M'GARRY tract, Ninth st., near Central ave.; monthly payments $7.50. OWNER, 1007 S. Main.

FOR SALE—LOTS NEAR PICO-ST. ELECtric car line, from $125; terms to suit. J. ROBERTS, 134 S. Broadway.

FOR SALE—Country Property.

FOR SALE— 2¼ MILES NORTH OF WILmington, near schoolhouse, 18¼-acre improved fruit ranch; splendid soil; 8 acres in assorted fruit, 2 to 3 years old; 1 acre table grapes; 8 acres corn, blackberries, gum trees; good barn, well, small house; price $2000—cash $600, balance 5 years.

For sale—40 acres, 2 miles north of Wilmington; finest place in the county for raising hogs; fenced, small house, good barn, well, windmill, 5 acres big gum grove, other big trees, weeping willow, pepper and cypress, small orchard; about $300 worth uncut wood; price $3000—cash $1000, balance 5 years. GEO. H. PECK, JR.,
San Pedro.

FOR SALE—ON THE BEAUTIFUL ALAMItos, residence and villa lots overlooking the ocean from $150 upward; lemon, olive, deciduous and small fruit lands with water, $150 per acre. E. B. CUSHMAN, agent Alamitos Land Co., 204 W. First st., Los Angeles.

FOR SALE—Country Property.

FOR SALE—BY THE CHINO RANCH COMpany (a corporation.) Capital, $3,000,000. C. H. Phillips, president; C. H. Phillips, Jr., vice-president; C. W. Gates, secretary and treasurer.

The well-known Chino ranch comprises 41,000 acres of land, unsurpassed in fertility, perfect in location, and offers inducements to small farmers not to be found elsewhere in California. It is contiguous to the famous colonies of Ontario and Pomona. The city of Los Angeles lies thirty miles to the westward, and is connected with Chino by the Southern Pacific or "Sunset" route.

As an illustration of what can be accomplished we beg you to read a statement made by Mr. Day, a prominent farmer. Forty acres gave Mr. Day $2800 last year.

CHINO, San Bernardino county (Cal.,) March 22, 1895.—It affords me pleasure to give you my experience as a farmer on the Chino ranch. I arrived in Chino April 12, 1891, but did not do much that year, it being too late to get into the beet business. In 1892, however, I made my first trial, putting in 13 acres, from which I realized altogether $1600. This pleased me so that next year, 1893, I put in 25 acres; I was not very happy in the selection of my land, as 10 acres of this was fruit land, which gave but a poor return in beets, though I made good wages; but the other 19 acres paid me equally as well as in 1892, and my total returns were over $1600. From 5¼ acres I realized $525. Last year was a dry year and we were not supposed to do so well, yet from 40 acres my returns were $2900, which after paying all expenses left me and my two boys $2300 for our labor. The average tonnage was 15½ tons to the acre. I have never had less than 15 tons to the acre, and some have shown 27 tons per acre. My percentage of sugar has been 14 to 18 per cent. This country is the best place I have come across yet, either for beet farming or general farming. This last year I had 8 acres of alfalfa; from this I have fed 4 horses and 4 cows and sold $140 of alfalfa. The average tonnage was 1½ tons per acre for each cutting, and I took off five crops. I find plenty of outside work to do, and this amply pays me all my expenses of raising my beet crop. Myself and two boys do nearly all the work; one boy is a little over 7 and the other a little over 10 years of age. I am putting in 45 acres of beets for the coming season, and I know of no crop that pays so well for the work put upon it. Yours very truly, E. M. DAY.

State of California, county of San Bernardino, ss.—E. M. Day, being duly sworn, deposes and says that he is the party whose name is affixed to the above statement, and that the same is true and correct in every particular.

(Signed) E. M. DAY.

Subscribed and sworn to before me this 5th day of July, 1895.

(Signed) JOHN H. LEE,
Notary Public in and for county of San Bernardino, State of California.

For further particulars call on or address CHINO RANCH COMPANY, 404 S. Broadway, Los Angeles, or Chino, Cal.

W. H. HOLABIRD, General Manager.

FOR SALE— CHINO VALLEY FRUIT, ALfalfa and sugar-beet land, $50 to $90 per acre, with water; near 2 railroads and the largest beet-sugar factory in the United States; easy terms to actual settlers; special inducements to large colonies. C. W. MAXSON,
135½ S. Spring.

FOR SALE—$2500; 5 ACRES IMPROVED IN the choicest variety of fig trees in full bearing, situated on Philadelphia ave., in the town of Whittier, Cal.; this place will bear the closest investigation; terms to suit. Address G. I. BAILEY, 24 Golden Gate ave., San Francisco, Cal., or J. L. HORTON, Whittier, Cal. 28

FOR SALE—
$1250—3 acres, installments.
$1800—9 acres near street car.
$7000—35 acres choice well-improved alfalfa land.
$10,000—Best country hotel.
29 C. M. JAY & CO., 213 W. First, L. A.

For RESULTS, pay
1 CENT
A word for "Liners" in THE TIMES. (See big 4 corners.)

FOR SALE—JUST WHAT YOU ARE LOOKing for; fruit or bean land in Ventura county of the highest quality, $25 to $50 per acre, or as a tract for less; also Florida lands for sale or exchange for unincumbered property. Address JEAN M. VALLETTE, Pasadena, or GEO. M. SMITH, West Saticoy, Cal.

FOR SALE—A FORTUNE IN IT!

From 100 acres to 200 acres of land suitable for subdivision, as close in as the Harper tract, for sale at bedrock figures and best of terms; electric railroad will run through it. F. ETHRIDGE & CO., room 533 Stimson building. 28

FOR SALE—FOR 2 DAYS, $190 BUYS RElinquishment of 160 acres, house 4 rooms, barn 14x18, chicken-house 10x50, good well, 15 acres plowed. 119½ S. SPRING, room 14.

FOR SALE—$1000, ¼ CASH, WILL BUY 10-acre alfalfa farm near Norwalk; good house and artesian well. See OWNER, room 78, Temple Block.

FOR SALE — 10 ACRES IN ALFALFA 3 years old, Florence and Wilmington aves. E. C. CRIBB & CO., 127½ W. Second st. 28

FOR SALE—CHOICE LANDS WITH WATER (cheap;) easy terms. E. R. ALEXANDER, 145 S. Broadway.

FOR SALE — COLONY LANDS WITH water. A. L. HITCHCOCK, 225 W. Fourth.

FOR SALE—CHEAP LANDS. RIVERSIDE Co. HEMET LAND CO., 342 N. Main st.

FOR SALE—WE SELL THE EARTH. BASSETT & SMITH, Pomona, Cal.

FOR SALE—Houses.

FOR SALE—THESE PIECES OF PROPERTY are bargains.

$4000—House 2 stories, 9 rooms; 2 lots, corner, 52½x170 each; fine situation; electric cars; price few days, only $4000.

$1600—Fine cottage, new, modern, Crocker st., $1600.

$1800—Large new cottage on Chestnut st., 1 block from electric line; fine grounds; range; house partly furnished; price $1800.

$3700—House 2 stories, 8 rooms; lot 70x115, corner on W. Seventh st.; great bargain.

$7500—House 2 stories, 10 rooms, No. 1046 S. Hill st.; one of the most elegant homes on the street; beautiful grounds, trees, etc.; lot 55x150 to 20-foot alley; fully worth $10,000, but I will sell at $7500 this week; a good investment; Hill-st. property is now to the front. B. W. KINNEY,
29 113 S. Broadway.

FOR SALE—NEW; $2500—$300 CASH, BALance monthly, one of the best-built 6-room houses in the southwest part of the city; large reception hall, bathroom, cement cellar, finished in hard pine; plate-glass china closets; the most complete fixings, pantries, etc., that can be had; lot fenced, cement walks. J. M. TAYLOR & CO., 102 Broadway.

FOR SALE—HOUSES AND LOTS ON Monthly Instalments.

Your rent pays for your home; we offer several modern cottages and homes at from $25 to $10 per month, to be applied on purchase. F. ETHRIDGE & CO., room 533 Stimson building. 28

FOR SALE—$2100; NEW NICE 6-ROOM COTtage, with bath and closets, near University on lot 65x130 feet; pretty lawn and shrubbery, good water, clean side street, near electric car line; owner going East; bargain; investigate. JESSE H. ARNOLD, agent, 132 S. Broadway. 30

FOR SALE—CEASE PAYING RENT; OWN your own home; we will sell you nice modern homes on the installment plan, or sell you a lot on monthly payments and build you a house to suit on same plan. F. ETHRIDGE & CO., room 533, Stimson Bldg. 28

FOR SALE—A PRETTY 5-ROOM COTTAGE, hard finished; bath, patent water-closet, sewer connection, garden and trees, lawn, cement walks and sidewalks; everything new and clean; a bargain. Apply on PREMISES, 1953 S. Los Angeles st.

FOR SALE—5 AND 6-ROOM COTTAGES, all modern improvements; street graded and sewer connection; best location in southwest part of city; small cash payment and monthly installments. THOMAS S. EWING, owner, 116 S. Broadway.

FOR SALE—INSTALLMENTS, HOUSES ALL parts city. CREASINGER, 116 S. Broadway.

FOR SALE—Houses.

FOR SALE—
RESIDENCES AT WAY-DOWN PRICES.
$7000—$3000 cash, corner on Flower st., close in, 51x165.
$6000—½ cash, S. Olive st., close in, 50x155 to alley.
$4500—$2500 cash, near 27th st., Grand ave., 48x144.
$4500—½ cash, Bernard Park, near Grand ave.
$4500—$1700 cash, South Bonnie Brae st., 50 150x20 alley.
$3800—$2000 cash, 10th st., near Pearl st., 55x140, with driveway.
$3600—Best terms; corner Vermont ave., 48x 102.
$3200—$500 cash, 7-room, modern, new cottage, W. 28th st., 54x112½.
$3000—$500 cash, 9-room modern cottage, all improvements, near Pearl, on Eighth st.
$2000—$1000 cash, corner on Downey ave.; 7-rooms modern; 55x155 to alley.
$2800—$500 cash, 6-room modern cottage, W. 28th st., 54x112½.
$2650—$500 cash, 6-room, modern cottage, W. 24th st.; 37½x145.
$2000—Best of terms; 5-room cottage, modern improvements and barn, 50x137 and alley; W. 30th st.
$1800—Terms to suit; N. Daley st., 5-room residence, all improvements; 45x165 and drive.
$1800—Terms to suit; E. 12th st., 5-room modern cottage, 40x140 to alley.
$1500—Good terms; E. Fifth st., 4-room, hard finished and bath, 40x100.
$1520—Terms; S. Los Angeles st., 5-room cottage, modern, 30x150.
$1400—¼ cash, near Sixth st., Towne ave., 5-room modern cottage.
$1200—$600 cash, E. 18th st., S.E. cor., 5-room cottage and bath, 50x150.
$1050—$100 cash, 6-room hard finished cottage, Pico Heights, 50x140.
$900—½ cash, 3-room house, barn and well; Forester ave.; 50x118.
$800—$50 cash, 5-room cottage close in; hard finished; 25x100.
$800—½ cash, 3-room hard finished cottage, close in, 50x140.
28 F. ETHRIDGE & CO.,
Room 533, Stimson building.

FOR SALE — $3500; 9-ROOM COLONIAL, finished in oak, very fine; a perfect home; fine lawn, shrubbery, stone walks, lot 65x180; 23d st. near Figueroa; will take well-located lots in city. See J. M. TAYLOR & CO., 102 Broadway. 29

FOR SALE—OR RENT; 2-STORY HOUSE, 11 rooms and bath, 431 N. Beaudry ave.; all modern improvements and recently decorated. Apply R. G. LUNT, 237 W. Second. 4

FOR SALE—INSTALLMENT PLAN; NEW, 4-room, hard-finished house; bath, pantry, closets, bay window, large screen porch; close in. WM. MEAD, 116 S. Broadway.

FOR SALE—I HAVE SEVERAL BEAUTIFUL homes for sale; everything new and clean; large lots; see me if you want something good. E. A. MILLER, 237 W. First st.

FOR SALE—AT A BARGAIN; NEW HOUSE of 6 rooms, bath, closet, etc.; and partly furnished; on Burlington ave. Fy J. N. HUNT, at Co. Tax Collector's office.

FOR SALE—INSTALLMENTS; 3 NEW COTtages; clean side 29th, near Maple electric cars; $2200, $2250, $2500. POINDEXTER & WADSWORTH, 305 W. Second. 30

FOR SALE—BIG BARGAIN; $1000; NICE 5-room cottage on Hawkins st.; very nice location; owner non-resident; easy terms. SHERWOOD, 123 S. Broadway.

FOR SALE — AN ELEGANT NEW 8-ROOM house, bet. Main st. and Maple ave.; price $3000. A. C. SHAFER, room 3, City Hall.

FOR SALE — A BEAUTIFUL 7-ROOM COTtage with all modern improvements. Inquire 1345 STAR ST. 19

FOR SALE—Hotels and Lodging Houses.

FOR SALE— LODGING-HOUSE OF SEVEN rooms and basement, all newly furnished, with bath and pantry; also lease for 1 year. 619 W. SEVENTH. 30

FOR SALE— A NICE LIST OF LODGINGhouses; some splendid bargains. Call and see CREASINGER, 116 Broadway.

FOR SALE—SNAP; 24 FURNISHED ROOMS, lodging and boarding, $300. H. J. SIEMER, 213 W. First st. 29

FOR SALE — LODGING-HOUSES, 3 TO 40 rooms. MORRIS & LEE, 328 S. Broadway.

FOR SALE—Business Property.

FOR SALE—D. NEUHART, 151 S. BROADway, has for sale 56 2-10 feet by 160; cheapest property on Broadway north of Seventh st.; $60 per foot improvements on it; this is the cheapest property on the street; call at once; exclusive agent. 1

FOR SALE—Miscellaneous.

FOR SALE—WATER—
500 to 1000 inches artesian water, available for any land between Whittier and Santa Monica, including the western and southern parts of the city. Apply to
RICHARD GARVEY,
San Gabriel, Cal.

FOR SALE — A GOOD COOK STOVE, $6; bedroom set, $10; springs, mattresses, chairs, tables, everything needed in the household; we have a fine oak bedroom set a little used for $35, worth $50; a nearly new set of double work harness, $15, a bargain; bed lounges from $4 up; 300-egg Petaluma incubator, latest style, $20; baby carriages from $4 up; folding beds, $6.50 to $25; carpets, mattings, linoleum; a Jewel Grand gasoline stove, $8. COLGAN'S, 316 S. Main.

FOR SALE — "LOS ANGELES AUCTION House" will sell by auction on premises, cor. Seventh and Alvarado sts. (Westlake Park,) Saturday morning, 10 o'clock, Sept. 28, six rooms of furniture, carpets, cooking stove, dishes, etc.; also complete dentistry outfit, for account Dr. Card of San Francisco. Particulars at auctioneer's office, 502 S. Main st. C. E. DARROW, auctioneer. 28

FOR SALE—PIANOS! PIANOS! PIANOS! Great bargains in slightly-used Pianos.
One Steinway.
Two Decker Bros.
One Weber.
One Kranich & Bach.
One J. & C. Fischer.
One Everett.
SOUTHERN CALI

LINERS.

TO LET—
Furnished Houses.

TO LET — A COMPLETELY FURNISHED house, 12 rooms and bath; wide verandas; large grounds, in midst of orange groves; 1 hour by rail from Los Angeles. For particulars and photograph apply to POINDEXTER & WADSWORTH, 305 W. Second, Los Angeles.

TO LET—HOTEL ROSSMORE, AND FURNITURE for sale at a bargain; finest location in the city. Inquire at 416 W. SIXTH ST., opp. Central Park.

TO LET—ONE 4-ROOM ($20) AND ONE 5-room ($30) cottage, furnished, situated Boyle Heights. J. M. TAYLOR & CO., 102 Broadway. 29

TO LET—A MODERN COTTAGE, 7 ROOMS, completely and nicely furnished; lawn, flowers; on street-car line. 801 W. 7TH ST. 29

TO LET—FURNISHED HOUSE OF 6 ROOMS, stable and nice improvements; $35, water free. Call 1523 TEMPLE ST. 29

TO LET— 4 AND 5-ROOM HOUSES, FURNISHED and unfurnished, $15 to $30. MATTISON, 911 S. Hill st. 29

TO LET — FURNISHED HOUSES IN ALL parts of city. CREASINGER, 116 Broadway.

TO LET — A HANDSOMELY FURNISHED house of 10 rooms. 2209 MICHIGAN AVE. 28

TO LET— ELEGANTLY FURNISHED TEN-room residence. 953 BROADWAY. 30

TO LET—
Lodging Houses, Store Rooms.

TO LET—SUNNY OFFICES FOR LAWYERS in the Fulton Block. Inquire of D. K. TRASK, 207 New High st.

TO LET—3 ROOMS, SUITABLE FOR OFfices, 242½ S. BROADWAY. 28

TO LET—
Miscellaneous.

TO LET— 14 ACRES ON NEW MAIN ST. Apply to C. H. LIPS, 500 S. Spring st. 4

MONEY TO LOAN—

PACIFIC LOAN CO.,
(Incorporated.)
Oldest-established in Los Angeles.
Thoroughly reliable.
Loans made in any amounts on all kinds of collateral security, diamonds, jewelry, sealskins, merchandise, safes, etc.
Also on pianos, furniture and household goods, in either private houses, lodging, boarding-houses or hotels,
WITHOUT REMOVAL
from the premises; partial payments received; money quick; business confidential; private office for ladies.
W. E. DE GROOT, Manager,
Rooms 2, 3 and 4, 114 S. Spring st.

NATIONAL LOAN AND INVESTMENT COMPANY—
Loans money in any amounts on all kinds of collateral security, jewelry, diamonds, sealskins, pianos, iron and steel safes, professional libraries, lodging-house, hotel and private household furniture, merchandise, etc.; also on bonds, stocks and mortgages; low interest; money quickly; business strictly confidential. Rooms 95 and 96, Bryson Block, cor. Spring and Second sts., fifth floor.
JOHN MITCHELL JONES, Manager.

UNION LOAN COMPANY,
STIMSON BLOCK.
Loans money on all kinds of collateral security, watches, diamonds, sealskins and furniture in lodging and boarding-houses, and on pianos, without removal; also on bonds, stocks and mortgages; low interest; money at once; business confidential; private office for ladies, room 112. CLARK A. SHAW, manager, rooms 111 and 112, first floor, Stimson Block.

THE GERMAN SAVINGS AND LOAN SOciety of San Francisco will make loans on improved city and country property.
On loans of $5000 and under, certificates of title from the Title Insurance and Trust Co. will be accepted, making the expense on such loans very small.
Building loans a specialty. Apply to
E. O. LUNT, agent, 227 W. Second.

LOW INTEREST—
Money to loan in sums to suit on commercial paper, insurance policies, live stock, diamonds, pianos or any good collateral; no commissions; low interest; real estate loans negotiated at 5 to 8 per cent. net.
W. E. DEMING,
211 W. First st., room 15.

MONEY TO LOAN ON CITY OR COUNTRY real estate; lowest rates; personal notes or security, warrants; discount mortgages or any negotiable papers. For sale, first-class guaranty mortgages, interest 6 per cent. net. JOHN L. PAVKOVICH, 220 W. First.

TO LOAN—MONEY ON ANY GOOD REAL estate security, city or country; quick service and low interest rates; place your application with us if you have a good proposition. MOORE & PARSONS, 229 W. Second.

MONEY LOANED ON DIAMONDS, WATCHES, jewelry, pianos, sealskins, warehouse receipts, live stock, carriages, bicycles, all kinds of collateral security; oldest in city; established 1886. LEE BROS., 402 S. Spring.

TO LOAN—$500 OR MORE; CAN BE PAID off in monthly installments $13 on each $1000, or in the regular way. ALLISON BARLOW, 123 S. Broadway; office hours 12:30 to 2 p.m.

MONEY TO LOAN IN ANY AMOUNT—NO commissions charged; current rates of interest. MAIN-ST. SAVINGS BANK & TRUST CO., junction of Main, Spring and Temple.

TO LOAN — A BARREL OF MONEY ON real estate, diamonds, pianos, lodging-houses hotels and all first-class collateral loans. CREASINGER, 116 S. Broadway.

TO LOAN—POINDEXTER & WADSWORTH, 305 W. Second, lend at lowest market rates on good real estate. If you need money, see us. We make building loans.

TO LOAN—AN UNLIMITED AMOUNT FOR loans of $5000 or less; no commissions; light expense. SECURITY LOAN AND TRUST CO., 223 S. Spring st.

SECURITY SAVINGS BANK, 148 S. MAIN st., loans money on first-class real estate; low rates and small expense; principals only.

MONEY TO LOAN ON REAL ESTATE.
L. A. REAL ESTATE EXCHANGE,
224 S. Broadway.

TO LOAN—MONEY AT 6 PER CENT., REpayable in monthly installments. Agent, G. F. GRANGER, 203 Stimson Bldg.

WANTED—$3000 AT 8 PER CENT. NET FOR an excellent city loan. POINDEXTER & WADSWORTH, 305 W. Second. 29

MONEY TO LOAN IN SUMS TO SUIT AT reasonable rates. Inquire WM. F. BOSBYSHELL, 107 S. Broadway.

TO LOAN—$500 TO $3000 ON REAL ESTATE security. See S. P. MULFORD, Attorney, 223 N. Spring st.

MONEY TO LOAN ON MORTGAGE—MORTIMER & HARRIS, attorneys-at-law, 73 Temple Block.

MONEY TO LOAN ON GOOD FIRST-CLASS real estate. E. A. MILLER, 237 W. First.

EXCURSIONS—
With Dates and Departures.

EXCURSIONS TO THE EAST—THE FAVORite personally conducted excursions of the Santa Fe route leave Los Angeles every Thursday morning at 7 o'clock. Pullman upholstered sleeping-cars run without change Los Angeles to Chicago and Kansas City, with an annex car to Boston. The great point to remember is that you save at least one full day's travel by taking the fast train of the Santa Fe route. Attentive conductors accompany the parties through. Berths reserved and more detailed information obtained at the company's office, 129 N. SPRING ST., or through any agent of the Southern California Railway.

BURLINGTON ROUTE EXCURSIONS, PERsonally conducted, leave Los Angeles every Wednesday, via Southern Pacific, Denver and Rio Grande and Burlington routes, for Chicago, New York, Boston and other Eastern points. Upholstered tourist cars, with all conveniences. See any Southern Pacific agent or write to T. H. DUZAN, agent, or T. A. GRADY, excursion manager, 222 S. Spring st., Los Angeles, Cal.

ANCHOR LINE MAIL STEAMSHIPS SAIL regularly every Saturday, New York to Glasgow, via Londonderry, Anchoria, Oct. 5; City of Rome, Oct. 12. Saloon, second-class or steerage tickets, single or round-trip, at lowest rates. For tickets, money-orders or drafts, apply to any of our local agents, or to HENDERSON BROS., Chicago.

JUDSON'S POPULAR EXCURSIONS EVERY Monday over the Rio Grande Western and Denver and Rio Grande Railways; scenic route; personally conducted; newly upholstered cars through to Chicago, New York and Boston; finest equipment; best service; quick time. Office, 213 S. SPRING ST.

PHILLIPS'S PERSONALLY CONDUCTED excursions, via the Rio Grande and Rock Island route, leave Los Angeles every Tuesday, crossing the Sierra Nevadas and passing the entire Rio Grande scenery by daylight. Office, 138 S. SPRING ST.

MOUNT LOWE RAILWAY—FOR TIME-TAble see TERMINAL RAILWAY CO.

SPECIALISTS—
Diseases Treated.

DR. E. G. COLLINS, OPTHALMIC OPTIcian, with the Los Angeles Optical Institute. Eyes examined free. 136 S. SPRING ST.

LIVE STOCK FOR SALE—
And Pastures to Let.

FOR SALE — JUST RECEIVED AT CITIzens' Stockyards, 317 E. Second st.; two carloads of mules and horses; this lot consists of large, well-broken mules and heavy draft and all-purpose horses; also few good drivers; these were all bought at bottom prices and will be sold on small margin. Remember V. V. COCHRAN'S guarantee goes with every horse and mule.

FOR SALE—AT THE BLUE FRONT BARN, cor. Third and Los Angeles sts.; just arrived from the north with one carload of horses; work horses, from 1400 to 1600 lbs. each; well matched teams and single drivers; every horse guaranteed as represented. JOHN M'PHERSON.

FOR SALE — ALL KINDS OF HARNESS; our own make; we handle no factory goods; we have a large line of good harness, cheap; repairing neatly done. Call 107 N. Broadway. W. F. MANN.

FOR SALE—CHEAP, FINE LARGE HALFbloodhound, 10 months old; also fine English pug, kind with children. Apply at 432 WELL ST., E. L. A. 29

FOR SALE— GO TO CALIFORNIA STOCKyards, No. 238 S. Los Angeles st., to get any kind of a horse you want. ALLEN & DEZELL.

FOR SALE — CHEAP, HORSE, SPRING wagon and harness, all in good shape; also black pole team. 323 W. FIFTH ST. 29

FOR SALE — SEVERAL CHEAP WORK horses; will exchange for good hay. PIERCE & WHEET, 114 Truman st., E. L. A. 30

FOR SALE— TOP BUGGY, GOOD FAMILY house 6 years old, 6-year-old mare, 2 work horses, $80. 117 WINSTON ST. 29

FOR SALE— 25 HEAD OF JERSEY COWS, fresh and coming fresh. Cor. CHESTNUT and DARWIN AVE., E. L. A. 30

FOR SALE—BROWN TROTTING MARE Vic; can show 2:30 gait; record 2:39. F. E. BROWN, 314 S. Spring.

FOR SALE—A HORSE AND BUGGY WITH harness, all complete, $50. Inquire 406 S. LOS ANGELES ST. 29

FOR SALE— TWO JERSEY COWS, LARGE milkers; just fresh. N.E. cor. TOBERMAN and 21ST ST. 28

FOR SALE—A GOOD HORSE AND WAGON and harness. Apply at KIEFER & CO., 422 N. Main st. 4

FOR SALE— $25; A PONY, HARNESS AND jump-seat buggy. Call after 3 p.m., 1436 RICH ST. 28

FOR SALE— 3-SEATED SURREY, BUGGY, horses and harness. 248 S. MAIN. 28

FOR SALE— SADDLE HORSE AND PONY. $15 and $20. 248 S. MAIN. 28

FOR SALE— GOOD JERSEY COW, CHEAP. Call 319 E. FIRST ST. 30

LIVE STOCK WANTED.

WANTED — 10 OR 12 DAIRY COWS. ADdress BOX A, Station K. 28

PERSONAL—
Business.

PERSONAL— RALPHS BROS. —GOLD BAR Flour, 95c; City Flour, 80c; brown Sugar, 23 lbs., $1; granulated Sugar, 20 lbs., $1; 5 lbs. Rice, 5 lbs. Sago or Tapioca, 25c; 2 cans Tomatoes, 15c; 7 bars German Family Soap, 25c; 2 pkts. Breakfast Gem, 15c; 7 lbs. rolled Wheat or Oats, 25c; can Salmon, 10c; 3 cans Corn, 25c; 5 boxes Sardines, 25c; 5 gal. Gasoline, $1.00; Coal Oil, 95c; 3 cans Oysters, 25c; Lard, 10 lbs., 70c; California Cheese, 10c. 601 S. SPRING ST., cor. Sixth. Tel. 516.

PERSONAL— COFFEE, FRESH ROASTED on our giant roaster. Java and Mocha, 35c; Ralston cereal coffee, 15c; 5 lbs. good tea, $1; 8 lbs. rolled wheat, 25c; 6 lbs. tapioca, 25c; 5 lbs. rice, 25c; 50 lbs. flour, 90c; 10 lbs. corn meal, 15c; 4 cans oysters, 25c; 3 cans clams, 25c; 11 lbs. beans, 25c; 5 lbs. leaf lard, 40c; Boston mackerel, 10c; 3 salmon bellies, 10c; bacon, 10c; pork, 8c; apple butter, 5c lb.; brooms, 15c; washtubs, 25c. ECONOMIC STORE, 409 S. Broadway.

PERSONAL — THE KARPENTURZ MOVE Oct. 1; store and office fittings, house repairing and carpenter work at low rates. ADAMS & SHIELDON, 619 S. Broadway; shop telephone 966; residence telephone blue 581.

PERSONAL— REMOVED —MRS. PARKER, palmist; life-reading, character delineation, business, removals, mineral locations described and all affairs of life. 236½ S. SPRING ST., room 4.

PERSONAL — MISS H. M. GOODWIN, modiste, will return from New York on or about Oct. 1, and will be found at THE MUSKEGON, cor. Third st. and Broadway.

PERSONAL—CAN YOU AFFORD TO PAY your tailor $35 for a suit when we sell you the same thing for $15? MISFIT CLOTHING PARLORS, 124 W. First st., near Spring.

PERSONAL—MERCHANT TAILOR MISFITS and uncalled-for clothing at less than half your tailor's prices at MISFIT CLOTHING PARLORS, 124 W. First st., near Spring.

PERSONAL— PALMISTRY; 1 HAND READ free; every hidden mystery revealed; life read from cradle to grave without a mistake; 10 a.m. to 8 p.m. 111½ W. THIRD.

PERSONAL—EAT AT THE PEERLESS RESTaurant, corner of Fourth and Broadway; home cooking our specialty. S. O. EIKENBERY, proprietor. 30

PERSONAL—WANTED, GENTS' GOOD SECond-hand clothing; will pay good prices. Send postal to B. MORRIS, 111½ Commercial.

PERSONAL—$3.50 FOR ALL-WOOL CASSImere pants, worth $7, at MISFIT CLOTHING PARLORS, 124 W. First st., near Spring.

PERSONAL—FIRST-CLASS DRESSMAKING parlor, cor. Ninth and Grand ave.; dresses made from $4 up, perfect fit guaranteed.

PERSONAL—LADIES' MISFIT STORE, 646 S. Spring. Highest cash price paid for ladies' second-hand clothing; send postal.

PERSONAL — HARTMAYER ANDREW blacksmith. Send address to 863, Hotel Echlo. KARL STEINTILBER. 28

PERSONAL — ADA, MANY CHANGES IN past year. Send address to D. 28

LOST STRAYED
And Found

LOST—A CERTIFICATE OF DEPOSIT, NO. 37,286, favor of C. G. Beatty, Sept. 25, 1895, $40, issued by the Farmers' and Merchants' Bank of Los Angeles, Cal. Payment of the above has been stopped and the finder will please return it to said bank. 30

LOST—LADIES' GOLD WATCH AND CHAIN, marked "Carrie," at the corner Central ave. and 27th st. Will the gentleman on bicycle who picked it up kindly return it to 1018 E. 27TH ST. and receive reward. 28

LOST— WEDNESDAY EVENING, ON SAN Pedro st., bet. Seventh and 16th, an open-face screw-case silver watch. Finder return to 326 S. BROADWAY and receive the reward. 28

LOST — A POCKETBOOK CONTAINING $5, odd cents, latchkey, papers, etc. Finder please receive reward by returning to TIMES OFFICE. 28

LOST — GOLD GLASSES AND CHAIN. A suitable reward if returned to MRS. PRICE, 548 S. Spring st. 28

PHYSICIANS—

DR. REBECCA LEE DORSEY, ROOMS 129, 130, 131 Stimson Block. Special attention given to obstetrical cases, and all diseases of women and children. Consultation hours, 1 to 5 p.m. Tel. 1227.

DR. TOLES, OFFICE 100 PIRTLE BUILDING (third floor,) cor. Fourth and Broadway. Diseases of spine, nervous diseases, defects in physical development. Hours 11 a.m., 1 p.m.

DR. LYDIA MUMA, GRADUATE MEDICINE, surgery; 15 years' hospital and private practice; consultations free. 133½ S. SPRING.

DR. H. NEWLAND, OFFICE 1315 W. 7TH ST. Hours 8 to 10, 1 to 3. Diseases of women and consultation in obstetrics (pregnancy.)

DR. KWONG, THE EMINENT CHINESE physician and surgeon. Office 113½ S. BROADWAY, near First st.

DR. MINNIE WELLS, DISEASES OF WOmen. 2341 Thompson st., off 23d, Univer. car.

DR. J. C. STOUT, SURGEON AND PHYSician, 321½ S. Spring st.

ATTORNEYS—

C. F. CRONIN, ATTORNEY-AT-LAW, OFfices 13 and 14, German Bank Bldg., cor. Main and First sts., practices in all the courts; advice free.

M. J. NOLEN, ATTORNEY-AT-LAW, 253 S. Broadway. Fred J. Byrne Bldg. Advice free

VICTOR MONTGOMERY, ATTORNEY-AT-law, 133 STIMSON BLOCK, Los Angeles.

C. W. CHASE, LAWYER AND CONVEYancer. Room 102, PHILLIPS BLOCK.

CHIROPODISTS—

MISS VACY STEER CURES DANDRUFF; hair invigorated; corns and bunions removed without pain. 107½ S. BROADWAY.

DR. ZACHAU, CHIROPODIST, 253 S. SPRING.

MISS C. STAPFER, 211 W. FIRST ST.

EDUCATIONAL—
Schools, Colleges and Private Tuition

WOODBURY BUSINESS COLLEGE (INCORporated,) 226 S. Spring st., is the oldest and largest commercial school in Southern California; the most beautiful college-rooms and equipments to be found in the State; elevator for pupils' use; a large faculty of experienced and able instructors; open the entire year; both day and evening sessions; a practical English course, a thorough business course and a course in shorthand and typewriting, under an experienced stenographer. Write or call for illustrated catalogue and full information. G. A. HOUGH, Pres.; N. G. FELKER, Vice-Pres.

THE LOS ANGELES BUSINESS COLLEGE (incorporated) will move on or about September 1, and will occupy the entire fifth floor of the new Currier Block, 212 W. Third st.; rooms arranged and fitted up especially for this school; everything new and delightful; light and ventilation perfect; electric elevator; strong corps of teachers; practical courses of study; modern and progressive methods; charges reasonable; successful graduates. For full information address the college at 144 S. MAIN ST., until Sept. 1.

GIRLS' COLLEGIATE SCHOOL REOPENS at 1918, 1920, 1922 Grand ave., Sept. 26. Two new features are the boarding department and the kindergarten. Faculty consists of sixteen teachers, all specialists. Thorough college preparation. High School graduates may take with advantage the collegiate course. Carriage service for pupils living at inconvenient distance. The principals, MISS PARSONS and MISS DENNEN, may be consulted any morning at school buildings.

OUT OF DOOR LIFE AND STUDY FOR boys. Mr. Thacher's school at Casa de Piedra Ranch, in the Ojai Valley, Southern California, which fits boys for the leading colleges, begins its seventh year October 2, 1895; better equipped for work and comfort than before the fire, which destroyed all the buildings in June. Highest references given. SHERMAN DAY THACHER, A.B., LL.B. (Yale,) Nordhoff, Cal.

FRANZ LUDWIG HUEBNER, BASS, BARItone; concert and oratorio engagements; artistic voice culture taught; highest testimonials; GRACE TOWNSEND-HUEBNER, violin soloist, teacher of violin and piano, graduate of Syracuse University, formerly teacher in the University of Denver. 1714 S. FLOWER.

ST. HILDA'S HALL, SCHOOL FOR GIRLS, ——GLENDALE.—— (Incorporated.) Six miles from Los Angeles. Ninth year begins September 25. MISS K. V. DARLING, Principal.

FROEBEL INSTITUTE, CASA DE ROSAS, Adams st., cor. Hoover. All grades taught, from kindergarten to college. Training-school for kindergartners a specialty. PROF. AND MME. CLAVERIE.

WILLIAM PIUTTI (STUTTGART CONSERvatory)—J. Rubinstein, Bargiel, Raff, Liszt;) teacher of piano and harmony; classes in harmony commence October. 818 S. OLIVE.

MISS H. L. JEWELL, OBERLIN CONSERVatory; piano lessons at pupils' residence or Saturday afternoons, room 106, DRYSON BLK.; best recommendations; reasonable.

MISS KATE W. FULLER, PIANISTE, Krause method; also harmony; and Miss Helen Fuller, violinist, have resumed lessons. Address for present, Santa Monica.

MRS. MARSH'S SCHOOL FOR GIRLS AND YOUNG LADIES (incorporated.) 1340 and 1342 S. Hope st. Eighth year will begin September 18, 1895. Kindergarten connected.

MARLBOROUGH SCHOOL FOR GIRLS, 585 W. 23d st. Boarding pupils, $500 per year; day pupils, $100. Reopens October 2. MRS. GEO. A. CASWELL, principal.

GERMAN, FRENCH, LATIN, GREEK, mathematics, etc., taught by experts at home or in class. LOS ANGELES TEACHERS' AGENCY, 525 Stimson Block.

MISS ACKELSON'S PRIVATE SCHOOL FOR primary, grammar and high-school studies is now located cor. 17TH and GRAND AVE. Fall term begins Sept. 2. 1

EXPERIENCED ENGLISH TEACHER (graduate) will give 2 hours daily for room and board in Los Angeles. TEACHER, Wooster Block, Pasadena.

ETON SCHOOL FOR BOYS, 136 W. PICO ST. Fully equipped for thorough work in classical, scientific and English courses. HORACE A. BROWN, LL.B.

MISS ORTON'S CLASSICAL SCHOOL FOR girls, 124 S. Euclid ave., Pasadena. Certificates admit to Eastern colleges; 7500.

ST. VINCENT'S COLLEGE, GRAND AVE. A boarding and day school for boys and young men. Term begins Monday, Sept. 2.

FRENCH TAUGHT RAPIDLY BY MY MODern method. GAB. DURNERIN, B.L., B.S., Academy of Paris, 419 Crescent ave.

COLLEGIATE SCHOOL FOR BOYS, 767½ S. Broadway, cor. 7th. The circular gives details. A. B. BROWN, A.M. (Yale.)

HELEN MAR BENNETT, TEACHER OF elocution; classes reopen Sept. 15. ST. LAWRENCE, Main and Seventh.

MISS ALLEN'S SCHOOL FOR SPECIAL training of nervous and backward children. 2129 NORWOOD ST., Los Angeles.

LOS ANGELES TRAINING SCHOOL FOR Kindergartners. Fall term Sept. 18. MRS. N. D. MAYHEW, 676 W. 23d st.

PIANO SCHOOL, GERMAN, MASON'S methods, $2 monthly. 1152 S. OLIVE ST.

MISS F. A. KELLY, TEACHER OF PIANO, organ and harmony. 1914 Bonsallo ave.

FISK TEACHERS' AGENCY, 525 STIMSON Block. C. C. BOYNTON, manager.

HARP STUDIO—MRS. J. M. JONES, No. 1003 W. SEVENTH ST.

BOYNTON NORMAL FOR TEACHERS, 525 STIMSON BLOCK.

STOCKS BONDS AND MORTGAGES

FOR SALE — SUBSCRIBE FOR SHARES IN the thirteenth annual series of the Savings Fund and Building Society of Los Angeles, established in 1883. Office rooms, 101-103 WILSON BLOCK, First and Spring sts.

POINDEXTER & WADSWORTH, BROKERS, 305 W. Second st., buy and sell stocks and bonds and lend money on real estate at lowest market rates. Call on us.

DENTISTS—
And Dental Rooms.

ADAMS BROS.' DENTAL PARLORS, 239½ S. Spring st. Filling, $1; plates, $6, $8, $10; all work guaranteed; established 10 years; office hours, 8 to 5, Sundays 10 to 12.

DR. G. A. MILLARD, DENTIST, HAS RESumed practice at former office and residence, 123 E. 25TH ST.

DR. URMY, DENTIST, 124½ S. SPRING ST. Painless extracting; new process; first-class work at lowest prices.

DR. W. H. MASSER HAS ASSOCIATED HIMself with DR. A. F. HAYS, 115 W. First.

DR. C. V. BALDWIN, DENTIST, ROOMS 1 and 2, 125½ S. SPRING ST.

BATHS—
Vapor, Electrical and Massage.

TO LADIES—MASSAGE, SALT-GLOW AND vapor baths. MISS STAPFER, 211 W. First.

LEGAL.

Notice

Of Annual Meeting of Stockholders of the Union Mutual Building and Loan Association.

Notice is hereby given that the annual meeting of the stockholders of the Union Mutual Building and Loan Association will be held at the office of the company, No. 204 New High street, in the city of Los Angeles, county of Los Angeles and state of California, on Thursday, the 3rd day of October, 1895, at 2 o'clock p.m. of said day, for the election of five (5) directors for the ensuing year, and for the transaction of such other business as may come before them.
By order of the Board of Directors.
HARVEY STURDEVANT, Secretary.
Dated Los Angeles, Cal., Sept. 20, 1895.

Proposals.

SEALED BIDS FOR THE POOLING, BAR and restaurant and other privileges at Agricultural Park, during the race meeting, Oct. 21 to 26, '95, will be received by the undersigned up to 12 o'clock noon Thursday, Oct. 3, '95. A certified check of 20 per cent. of the amount of the bid must accompany the same.
Right reserved to reject any or all bids.
M. F. BROWN, Sec'y,
107½ N. Main st.

Sutton & Co.'s Dispatch Line

For Port Los Angeles direct, taking freight for all Southern California points.
The fast A1 clipper ship "Chas. E. Moody," Leonard, master, will commence loading at Pier 19, East River, New York, about October 1st, for Port Los Angeles, and will have the usual prompt dispatch of this line.
For rate of freight, etc., apply to Sutton & Co., 82 South st., New York, or to Sutton & Beebe, 308 Market st., San Francisco, Cal.

LINES OF TRAVEL.

SOUTHERN CALIFORNIA RAILWAY.

Trains leave and arrive at La Grande Station as follows:

Trains via Pasadena arrive at Downey-ave. station 7 min. earlier westbound and leave 7 min. later eastbound.

THE GRAND CANYON OF THE COLORADO IS REACHED IN NO OTHER WAY.

CHICAGO LIMITED,
Through to Denver, Kansas City, Chicago, St. Louis and East.
Leaves 5:00 pm—Arrives 9:50 am

OVERLAND EXPRESS.
Through to Denver, Kansas City, Chicago, St. Louis and East.
Leaves 7:00 am—Arrives 6:30 pm

SAN DIEGO TRAINS.
Leave 8:15 am, 4:25 pm
Arrive 1:20 pm, 6:45 pm

SAN BERNARDINO, REDLANDS AND HIGHLANDS LOOP.
P—Leave 7:00 am, 9:00 am, 4:45 pm, 5:00 pm
O—Leave *11:15 am, 4:25 pm
P—Arrive 9:50 am, 9:55 am, *1:00 pm, 6:30 pm
O—Arrive 10:15 am, C-6:45 pm

RIVERSIDE AND COLTON TRAINS.
P—Leave 7:00 am, 9:00 am, 4:45 pm
O—Leave *11:15 am, 4:25 pm
P—Arrive *1:00 pm, 6:30 pm
O—Arrive 10:15 am, 6:45 pm

MONROVIA, AZUSA AND INTERMEDIATE.
Leave 9:00 am, 1:35 pm, 5:00 pm, *5:30 pm, *6:50 pm, **6:15 pm
Arrive *7:35 am, 8:55 am, 9:50 am, *1:00 pm, 3:55 pm, 6:30 pm

PASADENA TRAINS.
Leave 7:00 am, 9:00 am, 1:35 pm, 4:45 pm, 5:00 pm, *5:30 pm, *6:50 pm, **6:15 pm
Arrive *7:35 am, 8:55 am, 9:50 am, 9:55 am, *1:00 pm, 3:55 pm, 6:30 pm

ANAHEIM AND SANTA ANA TRAINS.
Leave 8:15 am, *2:00 pm, 4:25 pm
Arrive 8:48 am, 1:20 pm, 6:45 pm

REDONDO BEACH TRAINS.
Leave 9:00 am, 10:00 am, 1:20 pm, 5:25 pm
Arrive 8:29 am, 11:50 am, 4:40 pm, 6:10 pm

SANTA MONICA AND OCEAN PARK TRAINS.
Leave 9:00 am, 10:00 am, 1:20 pm, 5:25 pm
Arrive 8:29 am, 11:50 am, 4:40 pm, 6:10 pm

SAN JACINTO AND TEMECULA TRAINS.
P—Leave *9:00 am O-*11:15 am
P—Arrive *1:00 pm

FALLBROOK TRAINS.
Leave *8:15 am—Arrive *6:45 pm

ESCONDIDO TRAINS.
Leave *8:25 am, ***4:25 pm
P—Arrive *1:20 pm, ***6:45 pm

P—Via Pasadena; O—via Orange; C—daily except Sunday from Highland Loop; D—Sunday only from Highland Loop; *Daily except Sunday; **Sunday only; ***Saturday only; all other trains daily.
For rates, sleeping-car reservations, etc., call on or address E. W. McGEE,
City Passenger and Ticket Agent,
129 North Spring st. and La Grande Station.

SOUTHERN PACIFIC COMPANY—
TIME-TABLE, SEPT. 23, 1895.
—Arcade Depot, Los Angeles.—

Leave for	DESTINATION.	Arr. from
2:00 pm	(San Fran., Sacramento,)	7:30 am
8:15 pm	(and East, via Ogden)	1:48 pm
8:15 pm	(Portland, Or.)	1:48 pm
8:45 am	El Paso and East	1:00 pm
8:45 am	(Riverside, Redlands,)	9:50 am
10:10 am	(San Bernardino)	1:00 pm
2:15 pm	(and)	4:42 pm
4:45 pm	(Colton)	6:50 pm
8:45 am	Pomona	8:44 am
10:10 am	"	9:50 am
2:15 pm	"	1:00 pm
4:45 pm	and	4:42 pm
5:25 pm	Ontario	6:50 pm
8:45 am	Chino	8:44 am
4:45 pm	"	9:50 am
5:25 pm	"	6:50 pm
10:10 am	Covina	8:44 am
5:25 pm	"	4:42 pm
9:02 am	Monrovia	8:24 am
*2:25 pm	"	*1:20 pm
5:15 pm	"	4:20 pm
8:10 am	Santa Barbara	1:48 pm
2:00 pm	"	10:10 pm
9:40 am	(Santa Ana)	8:44 am
*2:00 pm	(and)	*1:00 pm
5:10 pm	Whittier	4:39 pm
5:10 pm	Tustin	3:44 am
9:15 am	(Long Beach)	8:21 am
1:55 pm	(and)	11:15 am
5:03 pm	(San Pedro)	4:22 pm
9:05 am	Santa Monica	7:50 am
9:55 am	"	8:50 am
1:10 pm	"	12:12 pm
5:15 pm	"	4:40 pm
6:25 pm	"	5:42 pm
9:05 am	Soldiers' Home	12:12 pm
6:25 pm	"	5:42 pm
9:05 am	Port Los Angeles	12:12 pm
9:55 am	"	4:40 pm
1:10 pm	"	5:42 pm
*8:30 am	Chatsworth Park	*6:00 pm

Chatsworth Park—Leave from and arrive at River Station (San Fernando st.) only.
*Sundays excepted. **Sundays only.
All S. P. Co. trains stop at First street (except the four San Francisco trains,) and Commercial street (except the 8:15 San Francisco evening train,) in the business center of the city, saving time and street-car fares to passengers.

SANTA CATALINA ISLAND.
Connecting with Wilmington Transportation Company's Ocean Excursion Steamers.

Leave for	ARCADE DEPOT.	Arr. from
1:55 pm	.. Daily except Sunday ..	11:15 am

General Passenger Office, 229 S. Spring st.

REDONDO RAILWAY COMPANY—
Special Summer Time-card No. 16,
In Effect May 30, 1895.
Los Angeles Depot, corner Grand avenue and Jefferson street.

Leave Los Angeles for Redondo.		Leave Redondo for Los Angeles.
9:05 am	Daily	7:30 am
1:35 pm	"	10:45 am
5:45 pm	"	4:30 pm
8:10 am	Sundays only	6:45 am

Take Grand-avenue cable or Main-street and Agricultural Park cars.

LOS ANGELES TERMINAL RAILWAY—
—In effect—
TUESDAY, JULY 9, 1895.

Leave Los Angeles for		Leave for Los Angeles
8:00 am	Pasadena	8:35 am
9:10 am	"	10:25 am
11:35 am	"	12:35 pm
**1:40 pm	"	4:45 pm
3:30 pm	"	5:40 pm
5:00 pm	"	
9:10 am	Altadena	10:10 am
**1:40 pm	"	**2:40 pm
3:30 pm	"	4:25 pm
*7:05 am	Glendale	**8:57 am
**8:05 am	"	*7:57 am
12:35 pm	"	1:20 pm
5:20 pm	"	6:12 pm
	Leave East San Pedro.	
9:05 am	Long Beach & San Pedro	7:00 am
1:05 pm	Long Beach & San Pedro	10:35 am
5:15 pm	Long Beach & San Pedro	4:00 pm

RUBIO CANYON AND ECHO MOUNTAIN.
—Trains leave Los Angeles—
9:10 am——**1:40 pm——3:30 pm
Fine pavilion. New hotel. Grand scenery. Telescope and search-light.
*Daily except Sunday.
**Sunday only.
All others daily.
Stages meet 8 a.m. train at Pasadena for Wilson's Peak, via new trail. Passengers leaving Los Angeles at 8 a.m. for Wilson's Peak can return on same day. Good hotel fare at $2 per day.
——CATALINA ISLAND.——
The Terminal Railway train at 1:05 p.m. daily except Sundays, makes close connection with steamer for Catalina. Returning, arrives at Los Angeles 11:35 a.m.
City Ticket Office at A. B. Greenwald's cigar store, corner Second and Spring streets.
Depots east end First-st. and Downey-ave. bridges. General offices, First-st. depot.
T. B. BURNETT, General Manager.
W. WINCUP, Gen. Pass. Agt.

PACIFIC COAST STEAMSHIP COMPANY—
GOODALL, PERKINS & CO.,
General Agents, San Francisco.
Steamers leave Port Los Angeles and Redondo for San Diego September 2, 5, 10, 14, 18, 22, 26, 30, October 4, 8. Cars to connect leave Santa Fe depot at 10 a.m.
For San Francisco, Port Harford and Santa Barbara, September 4, 8, 12, 16, 20, 24, 28, October 2, 6. Cars to connect with steamer at Redondo leave Santa Fe depot at 10 a.m., or Redondo Railroad depot at 9 a.m. Cars to connect with steamer at Port Los Angeles leave S. P. Co.'s depot, Fifth st., at 1:10 p.m.
Steamers leave San Pedro and East San Pedro for San Francisco and way ports September 1, 5, 9, 13, 17, 21, 25, 29, October 3, 7. Cars to connect with these steamers leave S. P. Co.'s depot, Fifth st., at 5 p.m., or L. A. Terminal depot at 5:15 p.m.
The company reserves the right to change steamers or their days of sailing.
W. PARRIS, Agent,
123½ W. Third st., Los Angeles, Cal.

TRUNKS and TRAVELING BAGS
M'f'g. and Re'p'g. 428 S. Spring st

LINES OF TRAVEL.

MOUNT LOWE RAILWAY.
For Echo Mountain, Mt. Lowe and The Pines. Take the Terminal train at 9:10 a.m. and 3:30 p.m. daily, making direct connections with Mt. Lowe Railway at Altadena Junction. Special train Sundays only at 1:40 p.m. for Echo Mountain. Returning via Terminal Railway, leave Echo Mountain at 9:30 a.m., 4 p.m. daily, with additional train at 2 p.m. Sundays only.
Via Santa Fe, leave La Grande station at 5 p.m., change at Olivewood for all points on Mt. Lowe Railway. Returning, leave Echo Mounta at 7:30 a.m., reaching Los Angeles at 8:55.
Trunks and other baggage checked through same as on other roads.

OCEANIC S.S. CO.
(Spreckels' Line.)
S.S. Australia for Honolulu only, October 15. Steamship Alameda to Apia, Auckland, Sydney, Oct. 17. Tickets to China, Japan and 'round the world.
HUGH B. RICE,
Agent.
127½ W. Second st.,
Tel. 1297. Los Angeles

RICE'S
STEAMSHIP AND TOURIST AGENCY

Information and Tickets on ALL LINES.

HUGH B. RICE, 127½ W. 2d st. Tel. 1297.

CIRC

The Times-Mirror Company,
PUBLISHERS OF
The Los Angeles Times, Daily, Sunday and Weekly.
H. G. OTIS.....President and General Manager.
L. E. MOSHER.....Vice-President. MARIAN OTIS-CHANDLER, Secretary.
ALBERT McFARLAND.....Treasurer.
Office: Times Building,
N. E. corner of First and Broadway. Telephone numbers: Editorial 674; Business Office 29.
PRINCIPAL EASTERN AGENT: E. KATZ, 187 WORLD BUILDING, NEW YORK.

The Los Angeles Times

Founded December 4, 1881.

VOLUME XXIX. FOURTEENTH YEAR.

FULL ASSOCIATED PRESS NIGHT SERVICE—OVER 20,000 MILES OF LEASED WIRES

BY MAIL, $9 a year; by carrier, 85c a month. SUNDAY TIMES, $2 a year. WEEKLY, $1.50

Sworn Net Average Daily Circulation, Past Eight Mos., 14,752 Copies

Exceeding the net circulation of any other two Los Angeles daily papers.

Entered at the Los Angeles Postoffice for transmission as second-class mail matter

AMUSEMENTS TONIGHT.

ORPHEUM—Vaudeville.
BURBANK—The Minister.

TO CORRESPONDENTS.—Do not depend upon the return of rejected manuscripts, but retain copies if you wish to preserve your contributions. Articles should be typewritten and MSS. sent flat. Practice brevity and write plainly.

THE GRAND CANYON.

The only authentic lithograph of Thomas Moran's famous painting of the Grand Canyon of the Colorado River may now be secured by patrons of the Los Angeles Times. The lithograph is on a sheet 42x27½ inches over all, the picture itself being 22¼x38½ inches in size. It may be seen at the counting-room of The Times, and is supplied to cash-in-advance-paying subscribers at the following rates:

	By Carrier.	By Mail.
The PICTURE FREE with the DAILY one year for..	$10.20	$9.00
The PICTURE and the DAILY six months for..	5.90	5.30
The PICTURE and the DAILY three months for..	3.35	3.05
The PICTURE and the WEEKLY one year for....	2.10	2.10

The lithograph cannot be procured from any other source upon the same terms, and is not sold separately by us.

PATRIOTS FOR REVENUE.

It would be unjust to the intelligent Irish-American population of the United States for the impression to go abroad that they are in sympathy with those patriots for revenue only of the O'Donovan Rosa stripe, who are filling the circumjacent atmosphere around Chicago with denunciations of British tyranny and urging the formation of armed bands to operate against a nation with which the United States is at peace. It is some time since the Irish servant girls of Eastern cities ceased to pour their quarters and dollars into the coffers of Fenian leaders, and there is doubtless a pressing personal necessity on part of some of the leaders of this movement for an organization to which "the initiation fee shall be $1 and the dues 50 cents a quarter, payable in advance."

These men are not friends, but enemies, of Ireland, for they are deliberately placing fresh obstacles in the way of those broad-minded Irishmen and Englishmen, headed by Gladstone, who have been so nobly endeavoring to secure justice for the Emerald Isle in the face of bitter opposition. That these Chicago agitators believe they can accomplish anything beyond raising a few thousand dollars from credulous persons, and forming a gigantic "piece club" to sell out to the political party which bids highest, few intelligent persons will believe.

The St. James Gazette of London appears to have sized this movement up pretty accurately when it says:

"There are none so valiant as the exiled Hibernian in the secure atmosphere of an American liquor saloon. There are none so ready as he to attack the Saxon when the Saxon cannot get at him, or so patriotic in raising other people's money for war."

THE MARCH OF CIVILIZATION FOREVER FORWARD.

The nineteenth century is rapidly drawing to its close, and this great panting world of civilized peoples seems waiting, as if for a changing epoch, the evolution of a new order of things. Unrest is everywhere apparent among the classes, as if life were about to put on new phases, and existence were to be maintained under different conditions and modes of action.

There is no question but that much of the social and political machinery of the past may be dispensed with in the future, and that there will be a general unfolding of broader ideas. Life in the future must have a wider scope than the life of the past by just so much as the telegraph, the railroad and the daily newspaper tend to enlarge it.

The history of today is not a history to be easily written, so many are the issues that play upon it, the new elements that enter into it, and the new forces that control it. It has contingents that the old life knew nothing about, although, just at present, it has in our own land less of storm and revolution than in many former periods of our history.

Yet, notwithstanding this, we feel the sense of change in the atmosphere, and hear the low mutters of discontent all along the line of human action. The mighty procession of generations moves on only that history may repeat itself, and show that advancement comes never through gigantic bounds and leaps, but in accordance, rather, with the fixed laws of progress.

The unrest which we note at present everywhere is indicative of evolutionary movement, and out of the chaos of disturbed public opinion will yet be evolved the forces which are destined to shape the future and mould its government. We shall have in the near future a world shaken by the travail of new births. We shall see the vanishing old centuries ministering to the new, and men viewing life upon a more benevolent scale, with larger opportunities for all, more comfortable, yet cheaper, modes of life. Inventive skill will yet have vast unfoldment, and toil will receive many helpful accessories. The condition of the wage-earner today is far more comfortable than it was a century ago. What he then held to be luxuries, and indulged in rarely, he now holds as the necessaries of life and is able to provide them for his daily use. He profits immensely by the indulgences of the rich, for they open the door to many new employments for him, and much of the money which they thus expend finds its way into his pockets.

The general education of the masses will never permit Americans to become either slaves or tyrants, for with the growth of knowledge public sentiment is liberalized and the liberties of the masses conserved. Just so long as enlightened American sentiment is uppermost American liberty is secure. It was this enlightened sentiment that saved us when anarchy reared its head a year ago, and the great strike of Debs et al. paralyzed the industry of the whole continent. That strike was a lesson to Socialists and Anarchists, who have come here with no love for our institutions and laws, for it taught them the might and power of liberty under law, while it brought home to the heart of every true American the value of the government and the institutions which were threatened by unchained anarchy and lawlessness.

In the suppression of this so-called industrial rebellion the government took a long step forward toward permanency and progress.

With the coming of the new century we look for better things than we have yet seen. The world is not going backward, and the march of civilization, aided by education and invention, is forever forward.

MOTIVE POWER OF THE FUTURE.

An article by Frank Waldo, Ph. D., in the Review of Reviews for September, treats of the "wind as a motive power in the United States." In it the writer cites some interesting statistics as to the extent to which wind-power is used in various parts of the country, and the work done by wind-wheels of various sizes. The writer says:

"In Texas a wheel 12 feet in diameter raised from 50,000 to 100,000 gallons of water per month to a height of 50 feet. In Wisconsin a wheel 10 feet in diameter raised 50 barrels of water per day to a height of 50 feet. In Iowa a 10-foot wheel raised water 40 feet in sufficient quantity for 300 cattle. A 16-foot wheel in Missouri has ground 20 bushels of corn in one hour. A 10-foot wheel in Nebraska raises 1000 gallons of water per day to a height of 70 feet. A case deserving more notice is one reported by P. H. James of Cortland, Neb. He used a wheel 10 feet in diameter for pumping water a distance of 130 feet through a 2-inch pipe. Most of the available wind was used. On one day 100 barrels were pumped in eleven hours. The interesting feature is the record kept for water pumped for over a year, which is as follows: January, 1500 barrels; February, 1500; March, 2000; April, 2500; May, 2500; June, 2500; July, 2500; August, 2500; September, 2500; October, 2000; November, 2000; December, 1500. How much could have been pumped had all the wind been utilized it is impossible to say, but the pumping of 25,000 barrels in a year's time is certainly a practical demonstration of the usefulness of these wheels. It is to be hoped that that wished-for experiment work will soon be done, so that the amount of available wind-power, or, rather, the work that can be accomplished by using wind as a motor, can be determined for any region of the United States for which we have wind observations."

The problem of utilizing the power of the wind to perform the work of the world has long awaited a practical solution. Enough energy goes to waste every day, in the form of air in motion, to drive all the machinery of the world, thousands of times over if only it could be harnessed to the work to be performed. This power is everywhere distributed, and so would be available for use at all required points if the problem of its practical conservation were solved. This solution may never come, and it may come unexpectedly in the near future.

Scientific investigators of the correlation of forces and the conservation of energy have demonstrated that all forms of energy have a certain kinship and are interconvertible. It is possible that the wisdom and inventive genius of the future may point the way in which the great natural forces now wasting themselves on land and sea may be made to do the service of man to a vastly greater extent than that to which they are now utilized. If the power of the air currents which daily move to and fro over the surface of the earth could be harnessed to useful mechanical work in a practicable manner, the energy which might thus be saved from waste would be virtually without limit. It would be more than sufficient, not only to actuate all the machinery of the world, but to furnish all the heat and light required by man. The burning of fuel would become practically obsolete, for electricity would supplant it in the generation of heat for nearly all purposes. The wintry winds that sweep across the frozen lands of northern countries contain within themselves the potency of heat and light and useful power in unlimited quantity, if man possessed the skill to transform and utilize this potency to suit his purposes.

To say that these things will not some time be accomplished would be a daring assertion, when we remember the great advances that have been made within the past century in subduing the forces of nature. At the present rapidly-increasing rate of consumption, the available fuel of the earth will all be consumed within an appreciable period—perhaps two hundred years, perhaps five hundred, perhaps a thousand. The exhaustion of the fuel supply is a certainty of the future, unless something occurs to check consumption. When the supply is exhausted, some other source of heat, light and power must be found, or the world's civilization must come to an end. The latter contingency is hardly supposable. It is far more likely that long before the point of exhaustion is even approximated, man will have advanced so far in his mastery of natural forces as to have no further use for the crude appliances now employed for the production of energy in its various forms by the combustion of carbonaceous fuels. The steam engine would then become an obsolete contrivance, interesting only as a curiosity. In fact, it is not unlikely that all the motor appliances of the present day, marvelous as they are, would be superseded by appliances as much superior to them as they are to the crude animal-motors of a preceding age. These things may seem like impracticable dreams at present; but they are within the bounds of possibility, if not probability.

Ethan Allen, a New York author, has written a drama entitled "Washington, or the Revolution." It is in two parts of five acts each, and is founded upon the events of the Revolutionary war. A large number of historic characters are introduced, including Gen. George Washington, Benjamin Franklin, John Adams, Samuel Adams, Gen. Putnam, Louis XVI, King of France, George III, King of England, Gen. Lafayette, and many others. An inspection of the book fails to disclose any very good reasons for its existence. It is far too long for presentation on the stage, and the historical events with which it deals are better told in the pages of history.

The New York Tribune quotes "an authority on European affairs" as saying recently, in speaking of the Japan-China war, that it was easy for the Japanese to win from the Chinamen. It was simply, he added, the victory of a gamecock over a big, clumsy mud-turtle, which is so awkward and slow that he can hardly get out of his own way. "But wait," declared the war prophet, "and see this gamecock when he jumps up against the great Russian bear, and you will see more feathers fly than you can shake a stick at." He says that war is inevitable, and predicts that all the feathers will be plucked off the Japanese fowl. Perhaps.

"Tariff-reform" organs are still grinding out the same old tune, to the effect that the panic which followed the Democratic victory in 1892 was "a Republican panic;" that "the wage scales now being restored" were lost under Republican protection, etc., etc. Those organs have laid this flattering unction to their souls and repeated the lie so often that some of them half believe it.

Now that the Sunday saloons are all closed up in New York city, the authorities have entered upon a vigorous crusade against adulterated milk. The prospects are that when the present administration in New York is done with the crusade business that city will be "absolutely pure."

In the opinion of the Topeka Capital, the number of new witnesses who have recently come forward in the Durrant trial indicates that "half the population of San Francisco must have been peeping round the corners at Durrant when he took Blanche Lamont into the church."

Our imports of yarns increased from 279,658 pounds in 1894 to 2,556,292 in 1895. For the same period our imports of cloths increased from 3,554,665 pounds to 23,803,066 pounds. Is it any wonder that Europe is getting our gold?

The Pasadena News suggests that a high-board fence should be built about that town, and that the name be changed to New Jerusalem. As a friendly tip The Times would advise Pasadena to beware of high-board fences.

Some of Mr. Cleveland's friends assert that he will write a letter in which he will "silence the third-term talk forever." Mr. Cleveland could select no better time than the present in which to write that letter.

Spain has already expended $20,000,000 in attempting to put down the insurrection in Cuba. And the insurrection is not yet put down, by any means.

An Antarctic Expedition.

LONDON, Sept. 27.—The Times tomorrow will publish a dispatch from Melbourne which says that Hon. G. L. Houston Reid, premier of the colony of New South Wales, is securing the co-operation of the other colonies in the raising of funds for an Antarctic expedition.

Diamond Cutters Strike.

AMSTERDAM, Sept. 27.—Ten thousand diamond-cutters struck here today upon the refusal of the employers to adopt conditions upon which the Cutters' Trade Union insisted.

THE PUBLIC SERVICE.

QUESTION OF HOW MAIN STREET WILL BE PAVED.

It is Bothering the Board of Public Works—A Special Session of the City Council.

James Sharp Changes His Mind About Pleading Guilty—Divorces Granted by Judge Shaw.

A Fight Over Water in San Gabriel—Opinion by Judge York—Three Decisions Sent Down by the Supreme Court Yesterday.

The Board of Public Works yesterday prepared its weekly report, containing recommendations to the Council upon matters connected mainly with street improvement work. The Council in special session received the report of the Sewer Committee and the City Engineer.

Yesterday was a quiet day among the courts, although a number of minor cases came up for consideration. The grand jury was in session, and at work on indictments. Three decisions were sent down from the Supreme Court, two of them on prominent Los Angeles cases.

AT THE CITY HALL.

CITY COUNCIL.

Routine Business Transacted by the Council Yesterday.

The City Council met in adjourned session yesterday afternoon to receive the report of the City Engineer and the Sewer Committee.

The Sewer Committee's report should have come before the Council last Monday, but, through a blunder on the part of the official in charge of it, was delayed until yesterday. The report, which has been published in full, was adopted by the Council. The City Engineer presented his report in two sections, one of which was printed in The Times of Wednesday, the other reading as follows:

"An ordinance of intention to construct a sewer along Sixteenth street from a manhole built in the intersection of Sixteenth and Hope streets to a point 118 feet west of the west line of Grand avenue." Adopted.

"An ordinance of intention to construct a sewer along Pico street, Fourteenth street and Stanford avenue, as follows: Along Fourteenth street from the manhole built in the intersection of Fifteenth and Peru streets to the center of Stanford avenue; along Stanford avenue from the center of Fourteenth street to the center of Pico street; also along Pico street from a point 155 feet east of the east line of San Pedro street to a point 155 feet west of the west line of Central avenue." Referred to Councilman Pessell.

"An ordinance of intention to grade, gravel and construct a cement curb and cement walk five feet wide on Sixteenth street, from Union avenue to Bush streets." Referred to the Board of Public Works.

"An ordinance of intention to construct a cement walk eight feet wide, on the east side of Hill street, from Sand street to Rock street." Adopted.

"Final ordinance changing and establishing the grade of San Joaquin street from Ocean View avenue to the north line of the Nob Hill tract." Adopted.

"An ordinance of intention to grade, gravel and construct a cement curb and cement walk, five feet wide, on Ninth street from San Pedro street to Central avenue." Referred to Councilman Pessell.

"An ordinance changing the names of certain streets lying along the west city boundary between Pico street and the north city boundary to Hoover street." Referred to the Board of Public Works.

ANOTHER NUT TO CRACK.

Question of Paving Main Street is Worrying the Council.

Citizens who have been congratulating themselves and the city upon the prospect of having Main street paved, in the near future, may now take a reef in their calculations, and content themselves in waiting for the improvement, which, from present appearances, will not occur for as much as some time.

It is a matter of common report that the bid of the firm which secured the work was so low as to preclude the possibility of profit on the contract. Upon this explanation it is easy to understand why the paving company is not anxious to proceed with the work, and why it views with complacency the efforts that are made to impede its progress. The contention between the property-owners who began the injunction proceedings and the company is alleged to be simply a blind, for which the company itself is responsible, and of which it is the author. These proceedings will be carried to the Supreme Court, and as it is too late for the matter to come up in the October term, a decision in the case cannot be reached before a year's time has elapsed. Meanwhile the company can rest on its oars and do nothing, while the much-needed improvement of Main street is in abeyance.

The members of the Board of Public Works are studying the various phases of the question, and are trying to arrive at a solution of the difficulty. They will endeavor to ascertain if the contract, at its present stage, cannot be canceled, and bids upon the work readvertised for. The City Attorney will be consulted upon this proposition today, and the Councilmen will be guided largely by his advice. The bond for the carrying out of the work has been fixed by the Mayor at $30,000. The contract, which includes the acceptance of this bond, has not yet been signed by the company. The firm is under a bond of $15,000 to begin the work within fifteen days from the award of contract, but, as before stated, the proceedings in court allow of the company's doing nothing whatever in the work of paving the street.

The story of how the bids upon the work happened to be so low is rather interesting.

The contract is a large one, amounting to not less than $100,000. Several weeks before the bids were to be presented to the Council, the chairman of the Board of Public Works visited the plant or works of one of the largest paving concerns in the city, and, after inspecting it, told the proprietors that the machinery in use was at least fifteen years behind that which Eastern paving contractors use. The Councilman assured the contractor, whose machinery he was inspecting, that he (the Councilman,) was in a position to know, as he had lately made a tour of the Eastern States, visiting the works of the largest paving concerns in the country. From these remarks of Councilman Munson, the report spread that Eastern firms were to compete for the work of paving Main street, and the local contractors cut their figures accordingly. After the bids were opened, the secret was told the Councilman by the paving contractors, who acknowledged with much chagrin that in attempting to head off prospective competitors from the East, they had made their estimates upon a ruinously low basis. This is alleged to have produced the complication that now exists in the matter, a complication which is bothering the Councilmen to straighten out. It may be stated as a certainty that the same causes which are now hampering the work, would operate similarly, under a readvertisement, if a better price were not obtained for the work than is to be paid under the contract with the Union Paving Company.

BOARD OF PUBLIC WORKS.

Bids for Street Improvement Work Recommended by the Board.

The property-owners who filed a protest with the Council against the macadamizing of Third street appeared with their attorney before the Board of Public Works yesterday to voice their protest. They said that the proposed improvement at this time was unwarrantable, as the street has but recently been widened, and sewered, and they are not able to bear the additional expense of macadamizing it. The protestants lack the necessary majority of frontage affected, and their protest was accordingly filed.

Other matters submitted to the board were acted upon as follows:

"In the matter of proposals to sidewalk Union avenue from Seventh to Ninth streets, recommend that the bid of Gray Bros. & Ward, at 12½ cents per square foot be accepted, and the accompanying resolution of award adopted.

"In the matter of proposals to sidewalk Grand avenue from Washington to Jefferson street, we recommend that the bid of Gray Bros. & Ward, at 12½ cents per square foot, be accepted, and the accompanying resolution of award adopted.

"In the matter of proposals to sidewalk New High street between Republic and Marchessault street, we recommend that the bid of Gray Bros. & Ward, at 12½ cents per square foot, be accepted, and the accompanying resolution of award adopted.

"Recommend that the proposals received for the sidewalking of Hope street be rejected as the work has been done by private contract.

"In the matter of proposals to improve Coronado street, we recommend that the bid of Robert Sherer at $1.75 per lineal foot for grading and graveling complete; 34 cents per lineal foot for curb; 14 cents per lineal foot for gutters, and 11 cents per square foot for sidewalk, be accepted, and the accompanying resolution of award adopted.

"In the matter of proposals to improve Olive street, recommend that the bid of Robert Sherer at $1.40 per lineal foot for grading and graveling; 34 cents per lineal foot for curb; 12c per lineal foot for gutters, and 11 cents per square foot for sidewalk, be accepted, and the accompanying resolution of award adopted.

"Recommend that the alley in the Macy-street tract from Avila street to the east line of lot 5; also the alley between lots 9, 11, 10 and 12, and that the northerly sixteen feet of lot 12, and the northerly sixteen feet of the westerly thirty-nine feet of lot 11 be declared a public alley, and the City Attorney be instructed to prepare and present the necessary ordinance therefor.

"In the matter of petition from J. D. Eagan et al., asking that Tenth street from Grand View avenue to Alvarado street be cleared of obstructions, we recommend that the Street Superintendent be instructed to remove all obstructions from the lines of said street, and that the City Attorney be instructed to present the necessary ordinance vacating the old Tenth street adjoining the present Tenth street between Alvarado street and Grand View avenue.

"Recommend that the protest from B. Flaherty et al., be filed.

"Recommend that petition from Robert Hale in reference to the abandonment of a portion of Palm Drive, be granted, and the City Attorney instructed to prepare and present the necessary ordinance of abandonment upon the filing with him of a proper deed, approved by the City Engineer, as to description for the opening of a street as laid out in said petition.

"Recommend that protest from S. C. Kenny et al., be referred to the City Engineer to report the amount of frontage represented on said protest."

Water for Electrical Power.

A corporation known as the City Electric Power and Lighting Company, recently granted a franchise to operate an electric power plant in the oil district of the city, has filed the following petition to the Council with the City Clerk:

"Your petitioner, the City Electric Power and Lighting Company, a corporation, respectfully request permission from your honorable body to take water from zanja No. 8 and convey same to a reservoir within 400 feet of Second street between Lakeshore avenue and Pearl street, on land owned by said corporation, to use said water in the operation of its electric plant. The water so used to be taken by means of a pipe tapping said zanja at a point where Lakeshore avenue and Pearl street meet and to be conveyed back to said zanja by means of a pipe entering the zanja between the above mentioned streets.

"I am informed by some of your honorable body that it would be desirable to return said water to the city sewer on said street to be used in flushing said sewer. The quantity of water consumed would be nominal and your petitioners respectfully ask that this petition may receive an early and favorable consideration."

Building Permits.

Permits for building purposes were issued yesterday as follows:

Z. D. Mahuss, a dwelling on Eighth street between Golden and Moon streets, to cost $500.

M. A. Thompson, a dwelling on Smith near Fourth street, to cost $500.

John Pugh, a building on Santee and Ninth streets, to cost $100.

Nolan & Smith, a dwelling on Wall near Seventh street, to cost $100; also one in the same location to cost $150.

J. J. Kocher, a dwelling on Burlington avenue between Arnold and Ocean View avenue, to cost $325.

A. A. Proctor, a dwelling on Fifteenth street and Maple avenue, to cost $1600.

C. W. R. Ford, a lodging-house on Hill street between Twentieth and Thirtieth streets, to cost $6500.

AT THE COURTHOUSE.

THE COURTS.

The Calabasas Stabbing Affray Before the Grand Jury.

Old Manuel Dominguez and his wife were passing in and out of the mysterious apartment where sits the grand jury, yesterday and the day before, and an investigation proved that the obverse side of the medal was being exhibited as regards the Calabasas stabbing affair, and that Dominguez was now having his innings and telling his side of the story, where it may do the most good.

The affair, as now presented, does not show Constable H. A. Branscom in a very favorable light. Dominguez is a peaceful, law-abiding citizen, a member of one of the old Spanish-American families, and, apparently, an inoffensive man in every way. He was unfortunate enough to discover a spring on the hillside near his house, and to have the water piped down to his farm. That is a matter of history, as is also the claims of various neighbors upon the spring, and the many rows which resulted in the breaking of Dominguez's pipes and the ruin of his improvements around the spring.

Also a matter of history is the arrest of Dominguez by Branscom on the charge of larceny, and the fight which ensued, but a clearer light is thrown upon that fight by the relation of Dominguez's side of the story. He went to the spring one morning to repair the pipes, and his wife, a hired woman and his sixteen-year-old daughter, Eslinda, also went to the spring to do some washing.

While they were there one of the disputants about the spring went to Calabasas and swore out a warrant against Dominguez for hog-stealing, and Constable Branscom started, armed with a search-warrant, to search the old man's place and arrest him.

Branscom was assisted by ten men, armed with revolvers and Winchesters, and, incidentally, a demijohn of "sheep-herders' delight," and all had absorbed a generous dose of the exhilarating liquid before reaching their destination. They went to the house of Leon Gacave and stopped for a consultation. Branscom then, accompanied by Harvey Bass, Henry Fouchet and George and Daly Nash, ventured up to where Dominguez was at work. The two Nashes stood guard in the road with their rifles, while Branscom, Bass and Fouchet went to Dominguez and showed him the warrant.

Dominguez consented at once to go with the Constable and told Mrs. Dominguez and the other two women to go and harness the horses to the wagon. They started to obey, but Branscom, telling Bass to cover Dominguez with his revolver, went after the women, and showed his official authority in his usual fashion by knocking both the older women down with the butt of his revolver, and giving the girl an open-handed slap in the face which sent her reeling down the hill.

Dominguez protested, whereupon Branscom shot him in the face with his revolver, inflicting a flesh wound and knocking him down.

Dominguez sprang up and advanced toward the deputy constable, who promptly shot him through the body. Dominguez, however, knocking the pistol out of his assailant's hand as he fell.

Eslinda picked the pistol up, but Bass covered her with his revolver, and ordered her to throw it down. She complied, throwing it about twenty yards down the hill. Branscom then told Bass to put a shot into Dominguez, and, as he turned to comply, Eslinda snatched a little knife, used for opening cans, and sprang at Branscom, inflicting a flesh-wound in his side. The blade of the knife is only two inches long, but Branscom promptly fell, howling that he was stabbed to the heart, and Bass retreated in disorder.

The rest of the men rushed up, and bore the grievously-wounded Constable to Gacave's house, before returning to bind Dominguez neck and heel, and take him down to Branscom. Dominguez had three bullets in his body, but he was hauled to the door of the house and a debate was held as to the advisability of taking him in and letting Branscom "kill him before he died." They thought better of it, however, and brought Dominguez to this city, where the bullets were dug out of his body.

His subsequent trial and acquittal are well-known, and now this view of the case has been given to the grand jury, who may possibly make it rather warm for Constable Branscom and his assistants.

Overruled the Demurrer.

Judge York yesterday gave an opinion in the case of Charles C. Durkee vs. T. W. Brotherton and D. M. Tittle, an action to foreclose a mechanic's lien for the payment of a claim for $242, alleged to be due the plaintiff for the making of plans, specifications, etc., to be used in the construction of a certain building. Durkee alleges that Brotherton is the owner of the building and the land on which it stands, and that Tittle entered into a contract with him to erect the building. The contract was made on February 25, 1895. In November, 1894, Durkee was employed by Tittle to make the plans, the contract providing that the building should be erected in accordance with these plans, and that Tittle, the contractor, should pay for the same. No payments have been made.

To entitle Durkee to a lien as against Brotherton, the owner of the building, it must appear that his contract with Tittle was in subordination to the general contract for the construction of the building. Instead, it appears that the contract for the plans and specifications had been completed before the contract for the construction of the building was entered into. The plans and specifications were therefore the property of Tittle, and entirely independent and distinct from the contract for the erection of the building, and Durkee would clearly have no lien on the property for the construction of the building, not having contributed any work after the contract between Brotherton and Tittle.

The two defendants have joined in a demurrer to the plaintiff's complaint. If, therefore, a cause of action is stated against one of the parties, the demurrer must be overruled. A cause of action is stated against Tittle, and the demurrer is therefore overruled.

A Brace of Divorces.

Judge Shaw yesterday loosened the bonds of matrimony in two cases where the complainants were unequally yoked with unbelievers, and have suffered much, the one from abuse, and the other from being heartlessly deserted by the partner of his joys and sorrows.

Mrs. Hannah Garrity was freed from bondage to a man whose brutality made a sickening record when aired in the Justice's court. Pat Garrity is now serving out his sentence in the jail for beating and kicking the patient little woman who is, happily for herself, no longer numbered among Pat's goods and chattels.

Albert F. Colby was granted a divorce from Jennie A. Colby, who swore to stand by him for better or worse, but who deserted him when hard times came and prepared to paddle her own canoe. The two used to own a small store over in Boyle Heights, but the business failed to pay, and the husband found work in San Pedro. His wife persistently refused to join him, and made her living by taking boarders in this city. Now both are at liberty to go their separate ways.

A Much Married Man.

A will contest which took up some of the valuable time of the Probate Court yesterday, turns the searchlight upon the matrimonial experiences of Frederick W. Kind, a Teutonic gentleman who loved early and often, and who died at Azusa last January, leaving a collection of wives that would do credit to any Turkish pasha or sleek elder of the Latter Day Saints.

After the funeral William Kind, a son of the man who had passed to the realm where there is no more marrying or giving in marriage, filed a petition for letters of administration of the small estate. At about the same time Mrs. Mary M. Kind of Azusa petitioned to have Alvin Wells appointed administrator.

Here was material for a very pretty quarrel as it stood, but the plot thickened in April when Mrs. Louisa Kind of St. Louis sent out a petition to have the estate settled by the Public Administrator. Frank M. Kelsey, claiming that she was the only rightful widow of the deceased Mr. Kind.

The two widows and the son, whose mother was prior to either of the contestants for the right of legal widowhood, are now preparing for a fight to the bitter end, with a lurking suspicion that several more claimants may turn up before the matter is satisfactorily adjusted.

Frederick W. Kind was first married to a German girl, fully half a century ago. He soon tired of her, and came to America, where he married a young woman in Illinois, the mother of William Kind, one of the contestants in the present case. After the death of this wife his affections were next enchained by a woman in St. Louis, who became Mrs. Louisa Kind. He lived with her for a few years, and then his roving tendencies got the better of him, resulting in a removal to California, and a subsequent marriage with Mrs. Mary M. Kind at Azusa, without the formality of a divorce from Louisa.

Such is the case as it stands, and there is a horrible possibility that more widows may come to light before the estate is finally settled.

A Quarrel Made Up.

Maria Antonio C. de Verdugo, who swore out a complaint against Guadalupe Sanchez for disturbing the peace of Verdugo Canyon, came into Justice Young's court yesterday, and begged to have the complaint dismissed, as she and Mrs. Sanchez had made up their quarrel, and had smoked the pipe of peace. Upon motion of the District Attorney the case was dismissed.

He Only Got a Lecture.

Judge McKinley looked gravely through his spectacles yesterday at a slip of a boy before him, who was brought up for commitment to Whittier, and proceeded to deliver a fatherly admonition to the youngster upon the error of his ways, and the evil courses into which they would ultimately lead him unless a sweeping reform in his moral character took place, and that quickly.

Burr Drake, the youth in question, had only reached the tender age of 13, but he was a pretty fair subject for reform of some sort, being utterly beyond the control of his mother. He was not quite bad enough to need a dose of Whittier, however, so he was discharged with the judicial lecture as a warning.

Nothing if Not Accommodating.

James Sharp, the cracked old reprobate who assaulted little five-year-old Requena Moore, has been hounding the officers to allow him to plead guilty, and so escape from the gloomy dungeons of the County Jail to the leafy glades of Folsom. He mourned for his lost freedom, and stated his ardent desire to be sent somewhere where he could hear the little dickey-birds warble, and see the trees waving in the sunshine. He had been assured that Folsom was just the place for such rural felicity, and was extremely anxious to plead guilty and be sent there without further delay.

Accordingly, he was brought before Judge Clark yesterday, and asked the usual question as to his guilt. He meekly rose, and quavered out: "I am innocent, Judge, but I said I'd plead guilty just to satisfy the sheriff, and——" he got no further, for the Judge turned away in disgust, and two indignant officers seized the hoary sinner by either arm and hustled him back to jail, where he will remain until his mind is made up as to his guilt or innocence.

The Deadly Monkey-wrench.

D. C. de la Osa was examined yesterday in San Gabriel on the charge of assault with a deadly weapon, Deputy District-Attorney Willis conducting the prosecution. The deadly weapon was a monkey-wrench; the cause of the assault was a hydrant, located on the main street of the little town, and the result was a broken head, located on the body of Nicolas Ochoa. The outcome of the examination was that De la Osa was held to answer on a $500 bond.

The fight was over the water in the San Gabriel River, which is at present the subject of much ardent litigation between Bishop Mora and a number of the San Gabrielites. The bishop employed De la Osa as zanjero, and the other side appointed Ochoa, who has held the position for about fifteen months.

The other day, Ochoa was peacefully

(*Continued on Eighth Page.*)

FOR HOUSEKEEPERS, AND PRACTICAL HEALTH CALENDAR.

SATURDAY, SEPTEMBER 28

Temperature yesterday: Maximum, 90; minimum, 54; character of weather, cloudy.

But, when the heart is overwrought,
Oh who can tell
The power of such things,
To make it well?
—(Frances Ridley Havergal

BREAKFAST. Apples and Pears. Cracked Wheat. Breakfast Stew. Browned Corn Mush. Pop Overs. Apple Jelly. Coffee.
DINNER. Cold Lamb. String Beans. Cucumber Sweet Pickle. Steamed Potatoes. Mashed Turnips. Apple Marmalade. Bread Pudding.
SUPPER. Omelet. Welsh Rarebit. Bread and Butter. Prunes. Cake. Tea.

CUCUMBER SWEET PICKLE.

Pare ripe cucumbers, cut out the inside, slice in squares an inch or two long and one inch wide. Boil seven pounds till tender in weak salt water, then drain. Put in your porcelain kettle one quart vinegar, three pounds sugar, one ounce cassia buds, one ounce cloves, one-half ounce allspice. Boil together; add the cucumber; simmer two hours.

(Copyright, 1895, by George A. Beale Company, Boston, Mass.)

A pure cream of tartar powder.

CLEVELAND'S

No Ammonia. No Alum.

BAKING POWDER

"Pure" and "Sure."

It is pure and wholesome.

It is always sure. No spoiled dough to be thrown away.

It is not a secret nostrum. Its composition is stated on every tin.

Only a *rounded* spoonful is required, not a *heaping* spoonful.

Cleveland Baking Powder Co., New York. Successors to Cleveland Brothers.

THE WEATHER.

DAILY BULLETINS.

U. S. WEATHER BUREAU, Los Angeles, Sept. 27.—At 5 o'clock a.m. the barometer registered 29.98; at 5 p.m., 29.86. Thermometer for the corresponding hours showed 55 deg. and 75 deg. Maximum temperature, 90 deg.; minimum temperature, 54 deg. Character of weather, partly cloudy.

Barometer reduced to sea level.

U. S. DEPARTMENT OF AGRICULTURE WEATHER BUREAU. Reports received at Los Angeles, Cal., on Sept. 27, 1895. GEORGE E. FRANKLIN, Observer. Observations taken at all stations at 8 p.m., 75th meridian time.

Place of Observation.	Bar.	Ther.
Los Angeles, partly cloudy	29.86	74
San Diego, partly cloudy	29.86	74
San Luis Obispo, clear	29.92	72
Fresno, clear	29.84	94
San Francisco, clear	29.92	56
Eureka, partly cloudy	29.94	54
Portland, clear	30.06	72

EASTERN MAXIMUM TEMPERATURES.

Salt Lake City, clear	70
Cheyenne, partly cloudy	78
Havre, clear	52
Bismarck, clear	68
El Paso, rain	80
San Antonio	82
St. Louis, clear	66
Kansas City, clear	70

The Times

ALL ALONG THE LINE.

The hoary sinner who sighs for waving trees and warbling birds should have stopped to think of those rural allurements before committing the crime which ought to land him within stone walls for the rest of his days.

Abuse of authority is a thing which needs punishment about as much as any evil in society, and an officer of the law who makes a business of battering and abusing his prisoners in a wanton abuse of power, deserves to meet his match once in a while.

Company G, Ninth Infantry, N.G.C., at Redlands, recently held its semi-annual target practice, resulting in three of the members scoring over 40 each, out of a possible 50, the highest being 44. The company expects to come into the possession of two silver and twenty bronze bars.

The first row has occurred in the San Gabriel water war, and now broken heads and bloody noses may be expected to be the order of the day in that peaceful little settlement. Water is ever a bone of contention in California, and probably will be until some inland sea is devoloped big enough to saturate all thirsty land.

It is well that a check has been put upon the wholesale Whittier commitments which have prevailed of late. The Reform School is one of the best of institutions, but not every wilful, or unruly boy should be treated as a young criminal and sent to associate with other criminals, besides being made a burden to the State.

Among the lemon items from San Diego county is the sale of ten acres of five-year-old lemon trees at Chula Vista. The owner has picked the trees five times in five months and realized $800 for the fruit. The ranch cost $6000. On Thursday a San Diego firm sold a carload of lemons in Kansas City for $3580 or $3.77 per box. These are probably the highest prices ever received for California lemons.

The boxing champion of this country may be suffering in all the various ways and from all the diseases which are described in the dispatches telegraphed over the country, but people who have "been there before" will remember that on the eve of the prospective fight it is money in the pockets of a certain class of men to obtain first-class odds on the presumable favorite in the contest. It is, therefore, in order to sprinkle several grains of salt upon the dispatches referred to, before incorporating them into one's mentality.

The easiest way to convert a man to the "good roads" proposition is to persuade him to mount the festive bicycle, master its curves and wheel the instrument out where the roads are travesties upon the name, and where bumps are the most conspicuous thing in evidence. A few repetitions of an experience like this will make the experimenter an enthusiastic petitioner for the best than can be had in the line of roads. Heaven will take on an additional charm for this man when he is reminded of the perfect pavements that are a feature of the final abode of the righteous.

The statement is made by one who is in a position to know, that the bids which are to be received by the Council next week for the construction of the new school buildings will be so high that a re-advertisement for proposals will be necessary. This possibility, which amounts to almost a probability, is to be deplored. Should the completion of these buildings be delayed until the beginning of the next school year the officials who have had charge of the matter will find small credit attached to their connection with the work. The opening of the bids that are to determine the question will be noted with interest by the general public, which is in close touch with all that pertains to the schools of the city.

For the first time in the history of the San Francisco police department a colored man has made application for appointment as a policeman in that city, and the new departure appears to have stirred up quite a sensation there. Los Angeles has had a colored man on the force for several years. San Francisco is an exception among the large cities of the country in this respect. The police departments of all large Eastern cities have a number of colored men on the force, and the records show that their services are as acceptable as those of men of other nationalities. The colored troops did good service during the war, and there is no reason why they should not be given a chance to aid in keeping the peace of 1895, as they were in suppressing treason in 1860.

No. 1438 Rich Street.

That is a cosy five-room cottage with a barn, nice improved lot 50x130, just a step from the new Third-street electric car line, street all graded and sewered. One of the choice locations of the city, being only three blocks from Figueroa and next to Sixteenth. Price $1600 (lot is worth $1000,) at the rate of $20 a month. This is a snap. Longworthy Co., No. 226 South Spring. Take the rumblebooary.

MOTHERS! Be sure and use "Mrs. Winslow's Soothing Syrup" for your children while teething. The best of all.

ALPINE TAVERN.

TO BE DEDICATED BY THE CHAMBER OF COMMERCE.

President Patterson Addresses a Letter to the Directors, Recommending Suitable Recognition of the Enterprise of Prof. T. S. C. Lowe.

President Patterson has addressed to the directors of the Chamber of Commerce a letter, of which the following are the essential portions:

LOS ANGELES (Cal.,) Sept. 27, 1895—Gentlemen: I desire to call your attention to the inclosed letter, which I have just received from Prof. T. S. C. Lowe.

(The nature of Prof. Lowe's letter is disclosed by the trend of Mr. Patterson's letter of transmittal.—Ed.) . . .

The Mt. Lowe Railway, which enables one to penetrate the very heart of the Sierras with entire ease and comfort, has no counterpart on the continent, either as to the originality of its conception, the solution of what have been heretofore considered impossible engineering problems, or the indescribable picturesqueness of the ever-changing scenery through which it passes.

Any one who makes a single visit becomes full of enthusiasm, but mine has grown cumulative to such an extent that language seems utterly inadequate. As I have witnessed the results of Prof. Lowe's great genius, enterprise and perseverance, and have studied his personality, I am more and more impressed with the belief that he is an unique character, and one of the great men of this progressive age. . . .

These mountains are not, as many suppose, barren and bare. Vegetation extends to the very summit, more than six thousand feet above the sea level, and the flora which abounds is a surprise, both as to its beauty and variety. The Alpine extension passes and repasses through delightful and romantic oak groves, and through forests of stalwart pines.

Prof. Lowe's discovery of the existence of a quiet, steady and clear atmosphere suggested to him the idea of establishing in these mountains scientific institutions, especially astronomical and mereorological. The former science has already been installed in the splendid observatory which is presided over by a distinguished astronomer, who nightly delivers free lectures, illustrated by glimpses of the heavenly wonders, through the great telescope. This observatory has already achieved a world-wide reputation, and from the superior conditions of the atmosphere in which it is placed, numerous discoveries have already been made, while other similar institutions have apparently made no progress. It is said that for astronomical purposes, similar atmospheric conditions can scarcely anywhere else be found. These mountain peaks ascend almost abruptly from the ocean level, and in the great valleys adjacent the fogs and mists settle, leaving the air clean and transparent. The cool ocean breezes modify the effects of the sun's rays during the day, and the reverse currents at night, whereby the atmosphere is, as it were, drawn up from the desert over the higher ranges—nearly twelve thousand feet in height—have such cooling effects, that the heat waves and tremors, so annoying to astronomers in other localities, are entirely absent.

Prof. Lowe has expressed to me his intention to erect a great establishment, similar to the Franklin Institute of Philadelphia, but greater in scope, where may be undertaken the solution of problems with which many existent institutions are afraid to cope. The purposes of this institution in a nutshell are stated in the application for its charter, as follows:

"To establish and maintain meteorological stations, astronomical observatories, art galleries, buildings and methods for the preservation of documents and records, geological, ethnological, anthropological, archaeological, natural history, botanical and other museums; to afford opportunities and facilities for study, experiment, observation and education in the various branches of art and science; to establish and maintain courses of study and to engage the services of competent instructors therefor; to grant degrees and such other literary and scientific honors as are usually granted by universities and seminaries of learning in this and foreign countries, and in testimony thereof to give suitable medals and diplomas under the seal of the institution."

Among the most novel conceptions that ever emanated from the mind of man is a plan which Prof. Lowe is developing and which is to be a feature of the great institute which he has projected, for preserving to all future ages the records of this and succeeding times to be prepared of indestructable material, and preserved in chambers hewn out of the solid Sierra granite.

He has indicated a purpose of planting a series of meteorological stations under conditions which nowhere else exist and which promise to introduce entirely unique phases of climatic science. The department of the Lowe institute as projected will play a very important part, and having a lasting influence favorable to Southern California as both a summer and winter resort. The reports of these weather observations will be made daily and go through the United States Weather Bureau, the publication of which will be authentic and beyond dispute. Prof. Lowe claims with undoubted plausibility that in order to make Southern California as great a summer resort as Switzerland now is, it is only necessary to let these facts be known to our great Eastern population. When our attractions are understood, instead of the people seeking European countries in such large numbers, we will draw at least a large portion of them in this direction.

There exists in the minds of Eastern people an impression that Southern California is a hot climate, especially in summer. This impression arises from a variety of causes. Many assume that oranges grow only in hot countries. This is not necessarily true. They will not mature in cold climates, but they thrive luxuriantly in mild climates. It is said that in Florida where the summer climate is hot and sultry, oranges mature in six months, whereas a year is required in California . . . Even when our inland districts become somewhat warm there is always delicious relief to be found at the seashore and in the mountains. It would seem strange to those not familiar with the fact, that the mildest and most equable portion of our climate is found at altitudes of three to four thousand feet. Those who visited Echo Mountain during the last winter may remember that delicate flowers flourished, while at an elevation of a thousand or fifteen hundred feet above, snow fell to a depth of several inches and remained in the bright sunshine, but dry atmosphere, several days without melting. This has made possible an interesting experience, by which within thirty minutes after leaving the beautiful flowers of Echo Mountain and the valley below, one can enjoy a sleigh-ride among the pines in the vicinity of Mount Lowe Springs. The mountain atmosphere during the full six summer months is so mild and dry and pure that one can sleep in the open air without the least danger of taking cold . . .

I can guarantee that every person who goes over the Mount Lowe Railway from end to end will want to repeat the experiment and will urge his friends to go. The enterprise should have the hearty co-operation of our capitalists and of all people interested in literary and scientific progress.

The mountains of Switzerland, especially since the advent of mountain railroads, have made that country, with all its climatic drawbacks, the mecca for tourists from all over the world. When the beauties and attractions of the Sierra Madres are fully made known why may not a large percentage of this vast tourist travel be attracted to our very midst?

I most earnestly recommend that the Chamber of Commerce fittingly acknowledge the preference which Prof. Lowe has expressed, that it should have the honor and opportunity of formally dedicating the "Alpine Tavern" and the completion of the Alpine division of his monumental enterprise.

Yours very truly,
W. C. PATTERSON.

Just Think

One Cool, Comfortable Week at.....

Hotel del Coronado

For $21.

And a free ride down and back again to Los Angeles, Pasadena, Riverside or San Bernardino.

H. F. Norcross,

Coronado Agency,

(Santa Fe Ticket Office,)

129 N. Spring St., Los Angeles.

A HUNGRY BULL CALF.

It Made Trouble for Humane Officer Hutchins.

Humane Officer Hutchins had an encounter with two tough characters yesterday which he will probably not soon forget.

It was reported to the police that a bull calf had been tied since Thursday morning at Ninth and Lake streets, without food or water. The Humane Officer and Detective Moffatt, who lives in that neighborhood, investigated and found the calf suffering as had been reported.

Officer Hutchins took charge of the animal, and, seated in the rear end of an express wagon, was leading the calf to town. While passing Westlake Park he met two young men, Ora Haley and Howard Jordan, riding in a buggy. Haley got out and asked Hutchins what he was going to do with that calf. Hutchins replied that he was not yet sure what he would do with it. Haley said with an oath that it was his calf and told Hutchins to give it up. Accompanying this statement Haley picked up two stones and threatened to throw them at Hutchins.

Hutchins pulled his coat aside showing his police star and at the same time drew his revolver and ordered Haley in very forcible language to drop the stones. Haley did so, and, on being told to consider himself under arrest, ran away through Westlake Park, trampling flowers and doing more or less other damage. Hutchins pursued him and after a long chase caught him. Haley made a desperate fight in resisting arrest and Hutchins called on three young Englishmen near by to help him. The Britons said they were British subjects and refused to give assistance, except one who mildly attempted to persuade Haley that he ought to go peaceably.

Special Officer Fuller came along a little later and assisted Hutchins to secure his prisoner. Haley was taken where he could be put aboard a street car, and Jordan, who offered some resistance, was taken into custody.

Haley said at the police station that he was living at No. 1628 Orange street. Jordan had been boarding there for some time. They both claimed the calf became separated from a drove of cattle taken past there two or three days ago. They said they were keeping the calf to return to its owner. It is alleged that they tried to sell the calf to a butcher, and are suspected of having stolen it.

Both young men are said to be graduates from Whittier.

GONE FOR GOOD.

A Blatant Labor Leader Joins the Army of Absconders.

Los Angeles has got rid of another blatant labor-union agitator, namely, C. W. Dobbins, late secretary of the Los Angeles County Council of Labor. Dobbins, true to the principles of his kind, if the statements of some of his late colleagues may be believed, not only "did up" a lot of outsiders, but also bilked his associates in the cause of labor unionism.

Dobbins was a very conspicuous figure in the fiasco of the late Labor-day parade. As secretary of the Council of Labor, he had printed an elaborate programme for the day, embellished with the advertisements of various firms who toady to the labor-union trade. The bills were printed by Kingsley & Barnes, who made a charge of $34 for the service. This was to be made out of the money derived from the "ads," but it is charged that Dobbins collected the money, appropriated it to his own use and left for parts unknown. The Council of Labor can now settle with Kingsley & Barnes as best they can.

Dobbins was formerly waiter at the New York Kitchen, but lost his job on account of drunkenness. As he was too "boozy" to secure other employment, he was made secretary and janitor for the Council of Labor. It is alleged he left a family here in destitute circumstances.

FOR LAWNS, grass seed, fertilizers and mowers, Wm. Currer & Son, 121 S. Main st.

Awarded
Highest Honors—World's Fair,
Gold Medal, Midwinter Fair.
DR. PRICE'S CREAM BAKING POWDER
Most Perfect Made.
40 Years the Standard.

BOSTON Dry Goods STORE

239 Broadway, opposite City Hall.

GRAND EXHIBITION

Opening

Tuesday, October 1st,

From 2 to 5 and 7 to 10 p.m.

BOSTON Dry Goods STORE

We Are Peculiar.

We won't sell a paint unless we know it's good. We are peculiar in the fact that you can have the money back if you don't find the paint as you expect to find it.

P. H. Mathews,
CORNER MAIN AND SECOND STS.

WOODBURY Business College.

Stowell Block.
226 S. SPRING S., LOS ANGELES.

The Oldest and Largest Commercial School. The best place to acquire a practical business education or to become proficient in Shorthand and Typewriting. Large and beautiful College rooms handsomely furnished. Special teachers of long experience. Thorough and comprehensive courses of study.

We have had more calls for office help during the past month than we could supply.

Day and Evening Sessions. Enter any day. Call or write for a copy of our handsome Catalogue.

G. A. HOUGH, President.
N. G. FELKER, Vice President.

IF YOU SUFFER
From Your Own Folly
— Consult the —
Expert Specialists
—OF—
The California Medical and Surgical Institute,
241 S. Main Street, Los Angeles.

NERVOUS, Chronic and PRIVATE Diseases are treated by our Specialists with wonderful success. Our new method of treatment supplies VIGOR, VITALITY and MANHOOD. CURES GUARANTEED in all cases undertaken. CONSULTATION FREE and in CONFIDENCE. Office hours, from 9 to 5. Evenings, 7 to 8. Sundays 10 to 12. 241 S. Main St.

Female Diseases.

The specialist of Diseases of Women at the
English and German Expert Specialists,
BYRNE BUILDING, COR. THIRD AND BROADWAY,

Has had a large experience and wonderful success. All women afflicted can consult him free. Communications are considered strictly confidential. Instead of dragging through life get health and enjoy living.

South Field Wellington Coal
AND PORTLAND CEMENT.
BANNING COMPANY, Importers.
Also quarriers of and dealers in Catalina Island Serpentine Marble and Soapstone
TELEPHONES 38 and 348. 128 SOUTH SPRING STREET.

J. T. SHEWARD,

113-115 N. SPRING ST.

We are Displaying Today on our First Center-Table a line of the best Black Dress Goods you ever saw for 50c a yard. This is a special quality, and the price is made to draw attention to the largest lot of Black Dress Goods that we have yet offered.

To every purchaser of $1 worth or more of goods today we will present a sample copy of the Delineator free of charge. One only to a customer.

We will sell today the best Vest and Pants you ever saw for 3 pairs for $1. We reserve the right to limit the quantity.

We will sell today the best 25c Ladies' Fast Black Hose we have yet offered. A limited supply only of this special grade.

We will sell today the best Shirting Calicoes made for 5c a yard.

We will sell today a regular $6.00 white blanket for $4.00 a pair. It is the best blanket ever offered for the price. Full size. A handsome quality with red and blue borders and when we say it is a $6.00 blanket we mean to say that this blanket has never been sold for less than $6.00, and the same blanket cannot be bought today and sold for less than $6.00. Come in and see this blanket bargain.

We will sell today a fine Plush or Fur Cape for $7.50. The Plush Cape is a genuine warranted plush. It is a full skirted Cape and cannot be duplicated elsewhere for the money. The Fur Cape is an extra quality of fur. It is a new Cape. Made full in the skirt and is just such a Cape that is being sold all around us for $10.00.

We will sell an extra cloth cape, made full in the skirt for $6. This is a special bargain and will be found extra value. We want you to see this cloth cape.

We will sell today the choice of a number of styles in the latest cape materials, handsomely trimmed and all new, for $10. This is a grand bargain and is offered today to largely increase the cloak trade. The weather has been hot. This has been considered in the price of these capes.

Newberry's.

Gold Seal
Pure This applies to our GOLD SEAL SPICES, they are absolutely pure. We select the Finest Spices we can get, and grind them ourselves. Remember all goods bearing our Trade Mark, (Gold Seal,) are absolutely pure.

216 and 218 S. Spring St.

O. J. BARKER. C. H. BARKER. W. A. BARKER

BARKER BROS.

DEALERS IN

Furniture, Carpets, Etc.

250-252-254 S. SPRING ST.

Telephone 981. Los Angeles, Cal.

BANKS.

OLDEST AND LARGEST BANK IN SOUTHERN CALIFORNIA.

Farmers' and Merchants' Bank of Los Angeles, Cal.

Capital (paid up) $500,000
Surplus and reserve 820,000
TOTAL $1,320,000

OFFICERS: I. W. Hellman, President; H. W. Hellman, Vice-President; H. J. Fleishman, Cashier; G. Heimann, Assistant Cashier.
Directors—W. H. Perry, O. W. Childs, I. W. Hellman, Jr.; C. E. Thom, C. Ducommun, H. W. Hellman, A. Glassell, T. L. Duque, I. W. Hellman.
Sell and buy foreign and domestic exchange. Special collection department. Correspondence invited.

THE NATIONAL BANK OF CALIFORNIA
AT LOS ANGELES.

DIRECTORS:
O. H. CHURCHILL, O. T. JOHNSON, JOHN WOLFSKIL, M. H. SHERMAN,
JOHN M. C. MARBLE, R. F. C. KLOKKE, GEORGE IRVINE, N. W. STOWELL,
W. S. DEVAN, T. E. NEWLIN, A. HADLEY, JOHN E. MARBLE

MAIN-STREET SAVINGS BANK AND ——TRUST COMPANY,——
Junction of Main, Spring and Temple sts. (Temple Block.)
CAPITAL STOCK $200,000
PAID-UP CAPITAL 100,000
Five per cent. interest paid on term deposits. Money loaned on real estate only.
OFFICERS:
T. L. DUQUE ..... President
I. N. VAN NUYS ..... Vice-President
J. V. WACHTEL ..... Cashier
DIRECTORS: H. W. Hellman, Kaspar Cohn, H. W. O'Melveny, J. B. Lankershim, O. T. Johnson, T. L. Duque, I. N. Van Nuys, W. G. Kerckhoff, Abe Haas.

FIRST NATIONAL BANK
——OF LOS ANGELES.——
Capital stock $400,000
Surplus and undivided profits, over 230,000
J. M. ELLIOTT ..... President
W. G. KERCKHOFF ..... Vice-President
FRANK A. GIBSON ..... Cashier
G. B. SHAFFER ..... Assistant Cashier
DIRECTORS: J. M. Elliott, J. D. Bicknell, J. D. Hooker, F. Q. Story, Wm. G. Kerckhoff, H. Jevne, W. C. Patterson.
No public funds or other preferred deposits received by this bank.

SECURITY SAVINGS BANK AND TRUST COMPANY,
148 S. Main st.
Capital subscribed $200,000
Capital paid in 100,000
Surplus and profits 20,000
J. F. SARTORI ..... President
MAURICE S. HELLMAN ..... Vice-President
W. D. LONGYEAR ..... Cashier
Directors: Herman W. Hellman, Henry J. Fleishman, J. A. Graves, J. H. Shankland, Maurice S. Hellman, J. F. Sartori, M. L. Fleming, C. A. Shaw, F. O. Johnson, W. L. Graves, W. D. Longyear.
Interest paid on deposits.
Money loaned on first-class real estate.

LOS ANGELES NATIONAL BANK—UNITED STATES DEPOSITARY.
Capital $500,000.00
Surplus 40,000.00
Total $540,000.00
GEO. H. BONEBRAKE ..... President
WARREN GILLELEN ..... Vice-President
F. C. HOWES ..... Cashier
E. W. COE ..... Assistant Cashier
DIRECTORS: Geo. H. Bonebrake, Warren Gillelen, P. M. Green, Chas. A. Marriner, W. C. Brown, A. W. Francisco, E. P. Johnson, M. T. Allen, F. C. Howes.
This bank has no deposits of either the County or City Treasurer, and therefore no preferred creditors.

MERCHANTS' NATIONAL BANK—(Formerly Southern California National Bank.)
Nadeau Block, corner First and Spring streets.
This bank furnishes no bonds, receives no share of the public funds and pays no interest on deposits.
W. L. GRAVES ..... President
W. F. BOSBYSHELL ..... Vice-President
C. N. FLINT ..... Cashier
W. H. HOLLIDAY ..... Assistant Cashier
Paid-up capital $200,000
Surplus and undivided profits 25,000
DIRECTORS: D. Remick, Thos. Goss, W. H. Holliday, L. N. Breed, H. T. Newell, Wm. H. Avery, Silas Holman, Frank Rader, E. P. Bosbyshell, W. F. Bosbyshell, W. L. Graves.

LOS ANGELES SAVINGS BANK—230 NORTH MAIN STREET.
JOHN E. PLATER ..... President
HERMAN W. HELLMAN ..... Vice-President
W. M. CASWELL ..... Cashier
DIRECTORS: Isaias W. Hellman, John E. Plater, Herman W. Hellman, I. W. Hellman, Jr., W. M. Caswell. Interest paid on deposits. Money loaned on first-class real estate.

GERMAN-AMERICAN SAVINGS BANK—
Paid-up capital $100,000.00
Surplus and undivided profits 37,438.56
E. N. M'DONALD ..... President
S. W. LUITWIELER ..... Vice-President
VICTOR PONET ..... Vice-President
M. N. AVERY ..... Cashier
P. F. SCHUMACHER ..... Asst. Cashier
Five per cent. interest allowed on term deposits. Money loaned on first-class real estate.

SKIN

Marks and diseases. Painless plastic surgery of the skin, with remedies and electricity, removing wrinkles, moles, warts, freckles, birth marks, eczema, diseases of hair and scalp. Operations and treatment of skin blemishes and diseases for health or beauty of form or feature.

Catarrh!

Eradicate all symptoms of catarrh, all chronic ailments of whatever nature. Call and we will impress you with the truth. Consult free

Dr. Folsom
on Dermatology,
Dr. Kirkwood
on Chronic Complaints.
120 North Spring St.,
Over Montgomery Bros.' Jewelry Store

New Books.
"A Woman Who Did Not." By Victoria Crosse $1.00
"Modern German Literature." By Benjamin W. Wells $1.50
"Margaret Winthrop." By Alice Morse Earle $1.25
"The Front Yard." By Constance Fenimore Woolson $1.25
STOLL & THAYER CO., Book Store. 139 S. Spring St.

LOS ANGELES INCUBATORS and BROODERS
Are the best. See them before buying.
POULTRY SUPPLIES—
Bone Cutters, Alfalfa Cutters, Shell Grinders, Spray Pumps, Caponizing Sets, Drinking Fountains, Poultry Books, etc. Catalogues free.
JOHN D. MERCER, 117 E. Second st.

Crops and Markets.

The past week has been marked by an exceptionally warm spell of weather lasting several days. The heat has been somewhat uncomfortable, but so far as can be learned no damage of importance has been done to crops.

The most important event of the week to horticulturists in this section has been the outlining by the fruit exchange of the policy which they intend to adopt in marketing the coming orange crop. There seems to be only one opinion as to the advantage which will accrue to the growers from the new system of selling the fruit after it arrives at its destination, instead of shipping it f. o. b. The new method is fair to all parties, and will doubtless do much to extend the popularity of Los Angeles oranges in the East. Another excellent piece of news for the orange-growers is the report, to which reference has already been made in The Times, by which the growers will be able to receive advances on their shipments against receipts which will be furnished by the exchanges. This will remove one of the main objections to joining the exchange on part of many growers.

There is every prospect that a much larger proportion of the orange-growers will belong to the exchanges during the coming season. The next thing to work for will be a reduction of the freight rates. The railroad companies receive an enormous income from the orange business, an income which is rapidly increasing from year to year, and it is to be hoped that they will see it to their own advantage to foster the industry as much as they reasonably can.

In the dried-fruit market there is not much change to note. Buyers still hold off, only taking what is offered cheap, and holders only sell as a rule when they are compelled to. One of the reasons for the dullness in the dried-fruit market is the hot weather and the abundant supply of fresh fruit. Another is the fact that there is still some of last year's crop held over in the East.

What little business is being done in prunes is on a basis of from 4 to 4½ cents. It is reported that the foreign prune crop is too short to supply even the home demand, and that the American crop is not so large as was expected. The Pomona crop fell short about one-third of the early estimates. Under these circumstances there should be a revival in prices before long.

From San Francisco it is reported that 11¾ cents was recently refused for a carload of fancy apricots.

The following, from a recent number of Garden and Forest, gives some information in regard to good prices that have been realized for lemons in New York:

"The prices of lemons are, perhaps, influenced more by the weather than those of any other fruit, and during the sweltering days of last week extraordinary figures were quoted. Majoris sold for as much as $9 a box at the wholesale auctions, and choice Sicily lemons brought $7.75. The difference in prices between lemons and oranges is most marked at this season, the best Rodi oranges now costing $3.75. A carload of California oranges sold here on August 30 averaging $2.76 a box, wholesale, an unusually high price for this fruit so late in the season."

The following information regarding lemons is an extract from a private letter written by a well-known fruit importer in New York under date of August 31, and published in the California Fruit Grower:

"Of course Florida being cut off, the Italians jumped in. On lemons they jogged along fairly well until at present they are simply scooping $2, $3, $4 per box profit, and that is what the Italian always figures on. He never counts on any single month of the year, but shuts his eyes and ships the whole year through and then finds after he has made loss, loss, loss, there generally comes a time when something of the sort now going on occurs, and he makes big, fat profits. This market today is strong, $7, $6, $5 per box, and they are crazy in Sicily, actually asking for the new crop, which will be nearly double what it was last year, $3 per box delivered in New York, and remember, the freight is only 32 cents a box. They may find some fools that will buy at such prices, but not many."

Recent telegraphic advices from New York quote lemons at $10.50 a box, the highest price in twenty years.

The general produce market has been steady as a rule in Los Angeles during the past week. Butter has varied somewhat in price, with a tendency to higher quotations. Eggs have been held firmly. Beans are in large supply and consequently dull. There is a good demand for honey.

Why Some California Farmers are Poor.

In traveling through this section, whenever one hears a complaint to the effect that farming does not pay, it will generally be found that the man who talks this way takes no care for the small things that go to make success here as elsewhere. Perhaps he buys his butter and vegetables, or even the feed for his stock.

In a recent issue the Fresno Expositor illustrates this extravagant method of farming in the following words:

"An observant man in his usual business rounds this forenoon found a farmer and his wife just ready to return to their home after doing some shopping. The wife bought things needed in the house; among the things the husband bought were two bales of hay to carry home to feed his stock. Another farmer bought a sack of potatoes to take home. Is it any wonder that men growl at their luck, when they try to get on in the world in that way? Every man living on a farm in this county should rather be a seller of hay and potatoes than a buyer. He should at least raise all of these things that he needs."

It is no wonder that under such circumstances some people find that farming does not pay. Such men could scarcely make a living by picking up twenty-dollar gold pieces from the street.

State Fruit-growers' Convention.

According to reports from the North the next State fruit-growers' convention will be held some time in November, but the exact date and place have not as yet been decided upon. These matters will be taken up by the Executive Committee of the State Board of Horticulture. Considerable pressure is being brought to bear to have the convention held in San Francisco or Sacramento. At the last meeting San Diego was favorably mentioned, but those who recommend that place are now anxious to have the convention held in a more central locality.

Several questions of great importance to fruit-growers will come up for discussion at the coming convention, such as the question of Eastern auction sales of fruit, and how best to protect the fruit-growers. For this reason, among others, it is considered best that the convention should be held at a more central point, where a larger attendance of horticulturists can be relied on.

The Walnut Industry.

The Tustin Fruit Association commenced shipping walnuts a few days ago, which is about a month earlier than usual. The association has contracted its entire crop, to be marketed the same as last year, in connection with the Los Nietos Walnut Association, and the selling price has been fixed at 8 cents for soft-shells and 7 cents for hard-shells. Word has been received from its selling agents that orders are already in and on file for all the walnuts now reported in the association.

The culture of the walnut has extended very rapidly during the past year or two in Southern California, and the profits made in this line of horticulture have been fully equal to those attained from any of the most popular varieties of deciduous fruits. One of the things that have given an impetus to the planting of walnut orchards is the fact that modern varieties come into bearing at a much earlier date, so that the horticulturist does not have to wait so long for returns on his investment. Another advantage of walnut culture is the fact that, so far, there has been comparatively little trouble with scales or other diseases. The walnut may also be easily gathered without much expense, and the nuts can be kept for a considerable time before they are marketed.

It was formerly supposed that the walnut would flourish anywhere in Southern California. It is true that the tree will grow almost anywhere in this State, after a fashion, but when it comes to the profitable raising of walnuts for the market, it is found that the area of country in which the tree comes to perfection is comparatively limited.

The nut requires a deep, rich, moist loam for great fruitfulness, and cannot be recommended for many soils that be suitable for the almond. It is propagated from the seed, and supposed to come true as a rule. The practice of budding or grafting over the native California walnut has been attended with flattering results, and shows a growth far more vigorous than the tree makes on its own root, especially upon lands a little too dry for the first-class growth of the English walnut. Successful grafting and budding of the walnut requires special methods.

A Rare Plant.

Dr. Yates of Santa Barbara has a beautiful plant of the mountain wood fringe, the Adlumia cirrhosa, in bloom. The plant resembles and belongs to the same order as the Diecentras, or "bleeding hearts" of old-fashioned New England gardens, except that it is a climbing vine with very delicate foliage; its white pendulous blossoms are small and white with a possible rose tint. This is believed to be the only plant of the species in this part of the country, and attracts much attention among flower lovers.

Dr. Yates's conservatory, attached to the quaint old adobe opposite the library, is in flourishing condition. The ferns, especially, comprising many rare varieties, from Australia, New Zealand and the South Sea Islands, are growing vigorously, and make an interesting study.

The Castor Bean.

Throughout Southern California there may be seen growing rankly on waste places, alongside of hedges and in yards a plant which, were it not so common, would be cherished as a handsome ornament of the garden. This is the castor bean. Castor beans form beautiful and shapely plants. They thrive in sunshine and shade, and in any kind of soil, but like all plants, respond quickly to good treatment. Some varieties attain a height of fifteen feet; others grow three and four feet tall. They are very decorative and rapid-growing plants, with their large palmate leaves, beautifully veined, colored and gorgeous-hued seed pods. They are extra-fine for sub-tropical effects, and will transform any dim corner into a bower of beauty. Four varieties are especially handsome and when grouped together are very effective. Rincinus sanguineus has fresh, green foliage, veined with dark red stalks and stems, and very brilliant red seed pods. R. cambogiensis has dark bronze-like leaves, with dark stalks and pods. R. gibsoni is of dwarf habit, has very dark, purplish red stalks and leaves.

It is not, however, from an ornamental point of view that we would consider this plant, but as a useful product for the farmer in this section, and as a means of varying the crops grown here. The culture of the castor bean on a commercial scale has been very little attempted in California. Some years ago in the southern part of the San Joaquin Valley quite a little boom was worked up in castor-bean culture, the farmers finding that it would yield them a much larger profit than wheat, owing to the high cost of transportation. As soon as the Southern Pacific Company discovered that the farmers were making two or three times as much from castor beans as they did from grain, the rate of transportation of beans was raised in accordance, and the industry consequently languished. Here in Southern California there was a castor oil mill at Downey, but it has not been in existence for a number of years. A year or so ago Prof. Woodbridge, who has a mill and fertilizing works in this city, was offering to purchase castor beans with or without the hull, the latter being used as a fertilizer, for which purpose it is said to be very valuable. We are not aware whether castro oil is still being made at this establishment, but in any case the consumption would be small. In the Southern States the castor bean has been raised of late on quite an extensive scale. F. Chandler of Tennessee writes as follows on the subject of castor-bean culture in that State in the Florida Agriculturist:

"The castor bean is one of the most profitable of the special crops grown in Tennessee. Light sandy loam soil, with a substratum of clay, which occurs so often in this fruit country, is the best land for their cultivation. The man who began to raise castor beans years ago never finds a glutted market, and realizes a special price for his production. The ground is broken well, as for corn, and rows laid off six feet apart. Between every seventh row an interval of six feet is left, to admit the passage of a horse and slide when the beans are being gathered.

"Before planting, the seeds are soaked over night in lukewarm water. The hills are six feet apart, and six seeds are dropped in every hill. When the young plants have become too large for the cutworm, which is their deadliest enemy, they are thinned out until only two are left in each hill. It is necessary to keep the crop clean, first with the plow, then with the cultivator, and now and then the hoe is used to draw a little soil around them. No work is necessary after the plants have attained a height of two feet, unless after a long rain the earth is loosened with a cultivator.

"The beans ripen late in July and early August. After the ripening a horse and slide are brought into play and driven between the rows, when the pod-bearing spikes are clipped off. They are promptly gathered when the pods turn a chocolate color, lest the beans pop from the pods and be lost, and hauled to the bean shed. This is much like the old-time threshing floor, twenty or thirty feet square, well exposed to the sun. On this well-cleaned floor the spikes are spread and turned over until all the beans have dropped out. Then the husks are scraped away, the beans fanned and winnowed of chaff, and bagged. A new supply is then gathered, since the plants continue to bear and mature their seeds until frost, a period of several months. An open shed is better than an unprotected floor, as the beans would be ruined by getting wet, and in case of threatening weather they are raked into a heap and covered with heavy tarpaulins. A machine was invented to shell the beans, but the farmers have realized that in the process many beans were bruised and mashed, giving them a second-rate market value. The average yield is twenty to thirty-five bushels per acre, and one bushel of seed yields from six quarts to a gallon of castor oil.

"The crop is comparatively new in Tennessee, and has brought good returns wherever raised."

Another valuable property of the castor-bean plant is said to be its efficacy in ridding a farm of vermin. Gophers and moles are said to give a wide berth to any place where castor beans are planted. In regard to this a writer in the journal above quoted says:

"In 1893 moles were unusually troublesome. A few beans were tucked in my bulb bed, a favorite haunt for moles, others in the rose border, some near the violet bed and wherever the pests were most troublesome. A few moles had runs here and there, and I at once dropped a bean in their path. Last year I planted only a few beans to keep them at bay, and not a mole has been seen. My moss roses were being laid in a state of devastation by the red spider, but since the castor plants have overshadowed the bushes this tiny pest has also absented itself; therefore I believe it detests the castor beans as all the animal world seems to do. A noted horticulturist writes: 'There is hardly an instance in natural history of a plant so universally detested by the animal world as the castor-oil plant. No sort of bird, beast or creeping thing will touch it. It seems to be a rank poison to the animal world. Even a goat will starve before biting a leaf and a horse will sniff at it and turn up his upper lip, as though it had the most detestable odor on the face of the earth. Army worms and the locusts will pass it by, though they may eat every other green thing in sight. Even the tobacco worm will refuse to be fed on its leaves.' As an exterminator of moles and gophers, I never saw its equal. I never had healthier or better-looking plants with so little trouble as since I discovered the virtues of the castor bean."

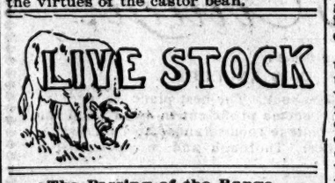

The Passing of the Range.

It has been evident for several years that the days of the great ranges, where vast herds of cattle roam half wild without care or protection, frequently being destroyed by thousands in winter during blizzards and snow storms, is drawing to an end.

The first move on a large scale toward an entire revolution in the cattle-raising industry of the West is being made in Logan county, Colo., by the big cattle company in which Charles D. McPhee and John K. Mullen are the principals. Its success means that the range will be a thing of the past. Cattle will be fattened upon alfalfa, fed through the winter and made ready for the market in all seasons. Irrigation is what has solved the problem and will make the range only a matter of history.

The Chicago Mail has the following in regard to this new departure:

"The experiment is to be tried on a magnificent scale. Eleven thousand acres of land will be placed under irrigation this week near Cliff and Crook, and in Logan county. After the land is thoroughly flooded the land will be broken, and in April or May next it is expected to have the whole vast tract seeded to alfalfa. The entire product will be used in cattle-feeding. For this purpose immense feeding stations will be built at convenient points and a general feeding and storing station at Crook. The cowboy will give way to the farm hand. The branding-iron will be no longer in use. Round-ups will have no further interest for Messrs. McPhee and Mullen.

"An immense force of men has been engaged the past month in constructing the irrigating canals. The head of the main ditch is on the Platte three and a half miles above Crook. It is eight miles long and twenty-five feet in width at the bottom, being capable of supplying an immense amount of water. The main lateral is six miles long and ten feet wide. The building of these canals was doubtless the most rapid ditch construction in the history of Western irrigation. The haste was necessary in order to take advantage of the June rise in the Platte. Only last week Superintendent of Irrigation Emigh was lamenting the fact that 10,000 cubic feet of water were going to waste every second in the Platte River. The McPhee ditch will take some of this before the river begins to fall, and the first step toward turning a great grazing ground into the greatest alfalfa farm in the world will be under way.

"The forage farm will not be in full operation until next season, of course, and every step taken will be watched with keen interest by the cattle-growers in the West. To seed, sow, irrigate, harvest, store and feed the crop from 11,000 acres of land means an immense expenditure and the employment of a very large force. The success of the experiment is doubted by cattlemen who have given the subject attention. The soil under the new ditches is a dark sand loam, which produces abundantly when supplied with moisture.

"The supply of water is not to be questioned, so that abundant harvests are assured. Winter feeding will enable Colorado cattle to be marketed at seasons when heretofore they have been wholly out of market, and to supply a superior quality of beef. Advantage can be taken of the market, and the best returns realized to make up for the outlay required.

"The venture not only promises to revolutionize the system of cattle-raising, but it marks a long step forward in the history of irrigation. Ground now regarded as only fit for grazing will come under the big forage ditch near Crook and be made into vast farms. The 11,000 acres of alfalfa under the big forage ditch near Crook means many other acres in gardens and fruit with it. A new community must be fed. It seems the first entering wedge to the reclamation of the plains within a very brief period."

An egg weighing one and three-fourths ounces contains 120 grains of carbon and seventeen and three-fourths grains of nitrogen or 12.25 per cent. of carbon and 2 per cent. of nitrogen. The value of one pound of eggs, as for sustaining the active forces of the body, is to the value of one pound of lean beef as 1548 to 9000. As a flesh-producer one pound of egg is equal to one pound of beef.

Separate the Youngsters.

Now is the time, if you have not done it before, says the Rural Northwest, to separate the cockerels from the pullets. There is nothing to gain and much to lose by letting them run together, as the cockerels will only worry the pullets and hinder their growth, and being larger and stronger will overrun and rob them when fed. Besides, the cockerels will fight and worry each other more when allowed to run with the pullets than if kept separate. It is also a good plan to separate the old stock, now that the breeding season is over, until it is time to mate up the breeding pens for another year. The hens will now be in the midst of the moult, and are weakened by the strain upon the system by the process of growing feathers, and the attention of the cock at this time is very detrimental to their welfare. The hens will lay just as well and the eggs keep better when there is no male bird with them. So for these reasons it pays to keep them separate for the balance of the year.

In a creamery everything must be "clean and again clean and yet again clean," to gain the highest flavor in either butter or cheese. If your milk is clean you will not find a wad of dirt in the separator bowl, only a slight coating of an albuminous substance. "No smoking" should be placed in large letters over every creamery door.

Progressive Dairying.

The following remarks on dairying are from a paper read by Miss M. D. Eshleman, Fresno, Cal., at the Dairymen's Convention:

"'The man who makes two blades of grass grow where but one grew before is a public benefactor.' Yes! We all agree to that, but how about the dairyman who keeps two cows that produce no more than one should do? Who does not and will not learn to do better? Does he not lose the extra blade of grass? We want cows that give milk in paying quantities until within six or eight weeks of calving.

"How to get good dairy stock. It is usually impossible to buy many cows that have a dairy training. As a rule we find them giving milk three or four months and then going dry six or seven, eating in the dry months all the profits of the dairy. We must raise our own cows. Fortunately, it is not difficult with a registered sire, of the breed preferred, and a bunch of native cows, in a few years to have a stable full of cows that will be persistent milkers. The potency in the thoroughbred sire will be so surely stamped upon his progeny as to secure in the second and third generation grades that for practical dairy work are equal to registered cows. Therefore, we see the great importance of selecting a sire of high individual merits, and one that has a dam and a granddam which have good records for either milk or butter. If half the herd have to be disposed of to purchase this sire, let them go cheerfully rather than head the herd with an inferior animal. Look well to his pedigree. Do not imagine that because it is long it must be good. Then see how he has been raised, for the finest breed of cattle, if raised and treated as scrubs degenerate rapidly; while, by securing the best environments for the scrubs, they can often be made better than the full bloods that are starved, neglected and abused.

"For the past eighteen months we have been dehorning our heifers, when two days old, with caustic potash. We have had among these a few cases only of imperfect horns to appear."

The Department of Agriculture figures the average cost of raising an acre of wheat at $20 in the New England States, $18 in the Middle States, $11 in the Western and Southern States, $16 in the Mountain States and $12 in the Pacific States. In the order named corn costs $28, $21, $11 to $12, $13 and $18.

Big Order, Small Pay.

Scott McLeod went into the Royal Bakery last night and ordered a meal. The fact that he had no money in his purse, if he had a purse, does not appear to have troubled him. Not being able to pay he became quarrelsome and was taken in by Officer Leverich. He was booked at the police station, where he was locked up as an ordinary drunk.

DON'T be afraid to eat hot biscuit when cooked with Dr. Price's Baking Powder.

PUBLIC SERVICE.

(Continued from Sixth Page.)

presiding at the big hydrant, when De la Osa appeared on the scene and thrust him forth. Ochoa resenting this summary proceeding, promptly landed his adversary one on the jaw. De la Osa returned the compliment with interest, using a monkey-wrench as a means of impressing Ochoa with the idea that he was displeased. Ochoa was so thoroughly impressed that, to quote one of the Mexican witnesses, "he fell down dead and remained in that condition for two days." He was resurrected, however, in time to be present at the examination, which was lively to the last degree.

De la Osa managed to rustle up the $500 demanded as bail, and is now at liberty until his trial.

Busy Day at San Fernando.

Deputy District-Attorney F. R. Willis will spend today at San Fernando, where the two cases of J. M. Hill and Albert Forman will be examined before the Justice of the Peace, Mr. Willis representing the people.

Foreman will be examined on the charge of forgery, the next move in the ticket-scalpers' war. Hill stands his examination for horse-stealing, but the general opinion is that the case will be dismissed, as there is practically no ground for the prosecution.

New Suits.

Christian Bruttig yesterday filed a suit against the city of Los Angeles, Samuel Herbert and James Dempsey for land on Alameda street.

A. T. Tracy has begun suit against James McElroy to recover $400 on a promissory note.

George Peters has brought suit against Simon W. White, Annie Madegan and R. A. Marshall to recover $800 on a note and mortgage.

The Riverside Fruit Exchange has begun suit against Allen Bros. & Co. to recover $634, the purchase price on a lot of oranges.

F. E. McDonell yesterday filed a suit against F. T. Rimpau, T. D. Mott and Theodore Rimpau to recover $478 on a promissory note.

R. W. Poindexter, Thomas S. Wadsworth and H. L. Tubbs, have begun suit against Ferdinand Koetz to foreclose a mechanic's lien for $47.

Gavino Valencia has begun suit for divorce from his wife Rosenda Martinez de Valencia, on statutory grounds, in which one Tomas Rivera of San Diego is named as co-respondent.

Dolores Urquidez de Marquez yesterday filed an application for divorce from Manuel Marquez on statutory grounds, Francisco Ochoa being co-respondent.

Mrs. Mary E. Atterbury yesterday petitioned for appointment as guardian to her four minor children who have inherited from their grandfather an estate worth about $30,000.

Finnilla & Duncan have begun suit against F. O. Engstrom and Mrs. E. Isaacs to foreclose a mechanic's lien on a building on Hill street.

Court Notes.

Police Officer R. W. Steward yesterday swore to a complaint for insanity against George Staff, who was an inmate of Highland a little over a year ago, and who has just gone violently insane again.

O. W. Childs was yesterday appointed by Judge York receiver in the oil-wells dispute of Griggs vs. Ellsworth, with the bond fixed at $500.

Judge York yesterday granted the Adventist Christian Church leave to mortgage real property for the purpose of raising funds for a church building.

The sealed verdict in the United States Hotel case, when opened before Judge Van Dyke yesterday, proved to be in favor of the defendant, Louis Messmer, the owner of the hotel.

Judge Shaw yesterday gave judgment in favor of the plaintiff in the case of Moore vs. Cox, an action for foreclosure of mortgage.

THE SUPREME COURT.

Judgment Affirmed in the Case of Millet vs. Bradbury.

The case of Millet vs. Bradbury et al., as executors, an action brought to enforce a claim of $36,000 upon the Bradbury estate, which claim the plaintiff declared to be due her upon an open, mutual, current and unsettled account, and reciprocal demands existing between the decedent and this claimant up to the time of Mr. Bradbury's death, was appealed from the judgment of the Superior Court, which gave the plaintiff $1000.

The Supreme Court holds that the respective claims of the plaintiff and Bradbury did not constitute a mutual account; that he had deposited certain sums of money with her as an express trust, which could at any time have been terminated by either party. The death of Bradbury did not give the plaintiff any right with regard to the money that she did not have prior thereto, and as she did not in his lifetime have the right to apply the money in payment of her claim for services, so his death gave her no right to make the application. The judgment of the lower court is thereupon affirmed.

An action brought by A. I. Hall, assignee in insolvency of L. M. Wagner, against Henry Susskind, to recover the sum of $60,000 as damages for the value of certain jewels belonging to Mrs. Wagner, and secreted by means of a conspiracy between Mrs. Wagner and her husband, and the defendant, to prevent its coming into the possession of the assignee, was appealed by Susskind from the judgment of the court on his plea of abatement.

The jewels were taken possession of by Sheriff Cline, under a writ of attachment against the property of Mrs. Wagner, and Susskind brought an action of claim and delivery against the Sheriff to recover the goods, as being his own. Hall intervened, and claimed the jewels as part of the estate of which he was assignee, and the court gave him the jewels as such assignee, against the claims of both plaintiff and defendant.

The court rendered this judgment on the pendency of another action between the same parties for the same cause of action, and this judgment is affirmed.

A case from San Diego is entitled W. C. Corbett et al., vs. W. D. Chambers et al., and is an action for the foreclosure of four mechanic's liens upon certain property in San Diego. When the notices of lien were offered in evidence, the defendants objected to their sufficiency, and they were excluded by the court, and judgment rendered in favor of the defendants. The Supreme Court has decided that the objection should have been overruled, and the judgment is therefore reversed.

AT THE U. S. BUILDING

SET FOR TRIAL TODAY.

An Unsuccessful Plea for a Second Continuance.

The case of James Howell, charged with the robbery of the Porterville post-office, which case has been pending for a number of months past, was called in the United States District Court yesterday. A continuance was granted until this morning.

The defendant was postmaster at the place named, and Postoffice Inspector Flint, upon examination of the books of the office, discovered a shortage of about $700.

An indictment charging the shortage to Mr. Howell was presented by the United States grand jury, the defendant was arraigned, and a plea of not guilty was entered.

The case was set for trial some time in June, but when that time arrived the defendant presented an affidavit to the effect that an important witness had just been discovered. On this showing a continuance was consented to by United States District-Attorney Denis and was granted, the case being set for trial yesterday.

When the case was called yesterday a statement was submitted by the defense to the effect that another important witness had just been discovered who would swear that it was not the defendant but another who took the money found to be missing.

It was explained on the part of the defense that the witness in question was a saloon-keeper who would testify as to how the stolen money was recklessly spent. This witness was discovered only three days previous to yesterday. It was therefore asked that a further continuance be granted.

Instead of immediately informing the District Attorney here, the fact was not made known to that official till yesterday. The defendant arrived in town Thursday, and made the fact known to his attorney, who had the affidavit presented yesterday.

Dist.-Atty. Denis opposed the granting of a continuance for any considerable length of time. He said that if a new witness had just been discovered by the defense, he could be telegraphed for, and the case could be continued till today, by which time the witness could be brought here to court.

The defense objected to so short a continuance, and urged that a longer time be given. This urging was, however, without avail, and the case was continued until 10:30 a.m. today only.

Chinese Case Today.

The case of Wong Hung, the alleged Chinese merchant who was discovered engaged in manual labor, and who is charged with being unlawfully in the country, was in the United States District Court yesterday continued for trial today.

Coffee.

If you are a lover of good coffee, get it freshroasted, Mocha and Java daily, from our Giant coffee-roaster. Economic, No. 409 S. Broadway.

DR. Annie R. Hammell-Davison, dentist, Nos. 209-210 Stimson Block.

DO you intend to build? See Architect L. F. Kwiat Kowski; city office, Pirtle Block, Fourth and Broadway; Pasadena, Vandervoort Block, South Raymond; Tel. 173, Pasadena.

H. S. HOTEL, rooms $3 per week and up.

CASTORIA

for Infants and Children.

THIRTY years' observation of Castoria with the patronage of millions of persons, permit us to speak of it without guessing. It is unquestionably the best remedy for Infants and Children the world has ever known. It is harmless. Children like it. It gives them health. It will save their lives. In it Mothers have something which is absolutely safe and practically perfect as a child's medicine.

Castoria destroys Worms.
Castoria allays Feverishness.
Castoria prevents vomiting Sour Curd.
Castoria cures Diarrhœa and Wind Colic.
Castoria relieves Teething Troubles.
Castoria cures Constipation and Flatulency.
Castoria neutralizes the effects of carbonic acid gas or poisonous air.
Castoria does not contain morphine, opium, or other narcotic property.
Castoria assimilates the food, regulates the stomach and bowels, giving healthy and natural sleep.
Castoria is put up in one-size bottles only. It is not sold in bulk.
Don't allow any one to sell you anything else on the plea or promise that it is "just as good" and "will answer every purpose."
See that you get C-A-S-T-O-R-I-A.

The fac-simile signature of Chas. H. Fletcher is on every wrapper.

Children Cry for Pitcher's Castoria.

A SUIT FOR A
$10.00 BILL

All-wool, well tailored, properly lined, Imported Black and Blue Clay Worsted, good wearing, neat Cassimeres, Black and Blue Worsted Cheviots, neat effects in Scotch Tweeds, Single and Double-breasted Sack Coat style, English Walking and Regent Frock Coat—

PRICE $10.00.

FOR $14.75

We will dress you in a Suit of Clothes good enough for a Prince. This price we know is low for a Fine Suit made of the best English Clay Worsteds or German Cassimeres, or the finest Scotch Cheviots, cut and tailored in up-to-date styles, but when you come here you will realize what profit-saving means, as we will give you for this price what a merchant tailor is compelled to ask $35.

Misfit Clothing Parlors,
Wilson Blk., 124 W. First St., near Spring.

The Animal Extracts.

Cerebrine, Extract of the brain of the ox, for Nervous Prostration, Insomnia, etc.
Cardine, Extract of the Heart for functional weakness of the heart.
Meduline, Extract of the Spinal Cord, for Locomotor Ataxia.
Testine, For Premature Decay.
Ovarine, For Disease s of Women
Thdyroline, For Eczema and Impurities of the Blood.

Dose 5 Drops. Price $1.25

COLUMBIA CHEMICAL CO.,
Send for Book. Washington, D.C

Agents—Wholesale by F. W. Braun & Co., 401 N. Main st.; retail by H. M. Sale & Son, 220 S Spring st.

Always FIRST
Gail Borden Eagle Brand
CONDENSED MILK
For 35 years the leading brand. It is the Best and the most economical.
A PERFECT FOOD FOR INFANTS

Don't Order Until You See
B. GORDAN THE TAILOR
ALL WORK WARRANTED AND KEPT IN REPAIR FREE
104 S. Spring St., opp. Nadeau, Los Angeles

CHARGES PREFERRED

A SCHISM IN THE LOS ANGELES PRESBYTERY.

The Prosecuting Committee Renders a Report Which Threatens to Widen the Breach.

Rev. Burt Estes Howard is Formally Accused of Violating His Vow of Ordination.

Ruling Elders Charged with Contumacious Conduct—Rev. Howard Cited to Appear for Trial. Presbytery Proceedings.

The most important event in the proceedings of the Los Angeles Presbytery yesterday was the reading of the report of the Prosecuting Committee, preferring charges against Rev. Burt Estes Howard and Ruling Elders J. C. Salisbury, J. K. Hoffman, H. G. Wiley, M. N. Avery and H. T. Gordon.

Rev. Burt Estes Howard is charged with "violation of his ordination vow promising subjection to his brethren in the Lord." The ruling elders are charged with "contumacy in resisting the authority and order of the Presbytery of Los Angeles."

The Rev. Mr. Howard was cited to appear before an adjourned meeting of the presbytery, October 10, to answer the charge against him.

The difficulty is due to the refusal of the pastor of the old First Presbyterian Church and the building elders to accept the name Westminster Church for that part of the divided First Presbyterian church that is now erecting a new house of worship on Figueroa street. The presbytery had ordered that it should be provisionally called Westminster Church, and the other faction, Central Church, but Pastor Howard and his adherents have insisted on retaining the name First Presbyterian, claiming that their organization has never become extinct, and that the faction constituting the Central Church are seceders.

Following is a report of the day's proceedings in detail:

MORNING SESSION.

The first item taken up at the morning session of the Los Angeles Presbytery was the balloting for appropriations. The Welsh Church of Los Angeles was recommended to the home mission board for aid to the extent of $300; the church at Point Loma, for $500; at Long Beach, $150, and at National City, $350.

The report of the Judicial Committee, Robert Strong, H. N. Baldwin and J. M. Newell, was received and adopted. The report was as follows:

"We have examined the three complaints of J. K. Hoffman, signing himself as a ruling elder of the First Presbyterian Church of Los Angeles, to the Presbytery of Los Angeles and Synod of the Pacific. Those complaints were filed with our clerk in due time, and when they come before synod, the action of presbytery must be defended by a competent committee. We recommend that Revs. W. R. Henderson, D. D., as chairman, R. H. Hartley, L. F. Laverty, N. H. G. Fife, W. J. Chichester, D.D., and Elders J. B. Breed of Redlands and W. W. Cockins of Los Angeles, be appointed as such committee.

There has also been filed with the committee for consideration a communication from the session of the Immanuel Church of Los Angeles, referring to the presbytery for advice concerning a certain 'certificate of membership and dismission,' which was issued by the so-called First Presbyterian Church of Los Angeles, June 21, 1895, at which date said church had ceased to exist by action of the presbytery. This certificate was presented to the Immanuel session June 23, 1895, and action upon it deferred till the advice of presbytery could be obtained, but, in the mean time, the person mentioned in this certificate has been deprived of membership in the church of her choice, and this session respectfully requests that presbytery take steps to have her furnished with a certificate in proper form from the Westminster Church of Los Angeles, of which she is a member.

"A similar request also comes from the Central Church. In view of the fact that the session of the Westminster Church have absolutely refused to accept the provisional name given them by presbytery, and disregard the authority of presbytery on this very point, and the clerk of sessions has resigned rather than submit, and these letters are part of the evidence in the case, it would do no good in this connection to order that session to issue correct letters. In order to avoid injustice to innocent parties we recommend that all letters granted in the name of the First Presbyterian Church be corrected by the session receiving them so as to show a dismission from the Westminster Presbyterian Church of Los Angeles."

Rev. William P. Craig asked for the dissolution of the pastoral relationship between himself and his church at Pomona. It was moved and carried that the church be cited to appear by commissioners at the adjourned meeting of presbytery, to state why this pastoral relationship should not be dissolved.

Rev. Dr. Alexander Parker was made moderator of the session at Anaheim until the pulpit shall be supplied.

An invitation was received and accepted from the church at Pomona, to hold the spring meeting of the presbytery there.

The following resolution was passed by a unanimous rising vote:

"Resolved, that while congratulating the pastor and members of the Boyle Heights Presbyterian Church on the evidence of prosperity in their work, as shown in the enlargement of their house of worship, we hereby tender them our thanks for the generous hospitality extended the presbytery during its present sessions; also to the ladies of this and other churches of the city of Los Angeles for lunches so lavishly provided for us; also to the Boyle Heights Methodist Episcopal Church for the use of their house of worship during the sessions on Friday, and to the Los Angeles Times for full and accurate reports of our proceedings."

AFTERNOON SESSION.

Rev. Mr. Hartley moved the adoption of the entire preamble preceding the first recommendation of the report read Thursday afternoon referring to the unfinished business in connection with the First Presbyterian Church, its pastor and session. The motion was carried.

Rev. Dr. W. R. Henderson then read the report of the Prosecuting Committee, introducing it by saying that it was with great regret that he was obliged to serve on the committee; that he had not the slightest feeling of unkindness or spirit of injustice toward the pastor, session or people; that the committee had given the paper their most careful consideration. The report is as follows:

The Presbyterian Church in the United States of America vs. the Rev. Burt Estes Howard.

Charge 1. The Presbyterian Church in the United States of America charges the Rev. Burt Estes Howard, a minister in said church and a member of the Presbytery of Los Angeles, with a violation of his ordination vow promising subjection to his brethren in the Lord. (Vide form of government, Chap. xv, sec. xii, question iv.)

Specification 1. He declared to the special committee of five appointed by presbytery to meet with the pastor and session of the Westminster Church, at a meeting held June 27, 1895, in reply to "question 2," that he would not submit to the authority of the presbytery.

Specification 2. To the said committee and at the same time and place, in response to "question 3," put to him as a member of session by the said committee, "Will you submit to the action of presbytery constituting the Westminster Church of Los Angeles?" he answered "No."

Specification 3. In an address delivered to the congregation of the Westminster Presbyterian Church Sunday, June 30, 1895, in Illinois Hall, Los Angeles, and published Monday, July 1, 1895, in the Los Angeles Herald, he declared:

"The third question asked was in relation to our position in the future as to whether we would submit to the name 'Westminster' and use it in our future proceedings and letters. We answered unanimously that, while offering no disrespect to the presbytery, 'we could not submit.' . . .

"The real question which you must decide by your vote tomorrow night is whether you will stand by the presbytery which removed, first your name, and with it your honorable place in the history of Presbyterianism in California; then removed your session, and will remove your pastor; or, whether you will stand by the pastor and the session, and share the ecclesiastical fate which awaits them."

(Witnesses,)

Rev. Williell Thompson.

See Los Angeles Herald, Monday, July 1, 1895.

Specification 4. In the said address he advised the congregation not to submit to the authority of the presbytery, but advised them to abide by the decision of the pastor and session in refusing to submit to the presbytery's authority, claiming if they did so that the presbytery would sever them from the denomination and disband them as a church; advising the congregation to refuse the action of the presbytery, claiming thereby that they would be cast forth and that he would go forth with them without the gates of denominationalism. (See said address.)

WILLIAM R. HENDERSON,
WILLIAM P. CRAIG,
E. E. GALBRAITH.

The Presbyterian Church in the United States of America vs. Ruling Elders J. C. Salisbury, J. K. Hoffman, H. G. Wiley, M. N. Avery and H. T. Gordon.

The Presbyterian Church in the United States of America charges Ruling Elders J. C. Salisbury, J. K. Hoffman, H. G. Wiley, M. N. Avery and H. T. Gordon, constituting the session of the Westminster Presbyterian Church of Los Angeles, with contumacy in resisting the authority and orders of the Presbytery of Los Angeles.

Specification 1. In response to the question of the special committee of presbytery appointed to meet the session of the Westminster Church of Los Angeles and which met with the said session June 27, 1895, "will you by a formal act of session submit to the action of the presbytery constituting you the Westminster Church of Los Angeles?" they answered in the negative.

See report of special committee to visit pastor and session of Westminster Church and the members of said committee.

Specification 2. On or about the 12th day of June, 1895, the said ruling elders, as a session, wilfully disregarded and ignored the action of presbytery on the 7th day of May, 1895, in dividing the former First Presbyterian Church and organizing a portion of the membership of the said First Church into the Central Presbyterian Church, and upon their own motion and without any request therefor issued letters of dismission in the name of the "First Presbyterian Church" to all said portion of the former First Church which the presbytery, as aforesaid, organized into the Central Church.

Witnesses: See record book of session of said church. Dr. J. D. Moody. See letters of dismission to Central Church members.

Specification 3. Flagrantly disregarding the action of presbytery in constituting them the session of the Westminster Presbyterian Church of Los Angeles in this, viz: The said ruling elders as a session have subsequent to the said action of the presbytery dividing the former First Presbyterian Church, issued letters of dismission in the name of the First Presbyterian Church.

See letters to session of Immanuel and Central churches, Los Angeles.

Specification 4. Disregarding and ignoring the action of presbytery on the 7th day of May, 1895, in organizing them into the Westminster Presbyterian Church, they have repeatedly advertised their services as those of the "First Presbyterian Church."

Witnesses: See report of said special committee. See Los Angeles Times May 12, 19 and 26, 1895, and other issues of the said paper.

Specification 5. The said ruling elders, as a session, have not appointed delegates to presbytery as the representatives to the Westminster Presbyterian Church of Los Angeles, and have refused to respond when the stated clerk in calling the roll of churches has called the name of the Westminster Church of Los Angeles, and persistently refused to recognize the existence of the said Westminster Presbyterian Church. See record book of session.

Specification 6. The said ruling elders, as a session, have frequently and persistently sought recognition on the floor of this presbytery as representatives of the former First Presbyterian Church of Los Angeles subsequent to May 7, 1895, the date of the division of the said First Presbyterian Church by the presbytery.

Witnesses: P. D. Young, Alex Parker, D.D., M. H. McLeod, William R. Henderson, William P. Craig, E. E. Galbraith.

It was moved and carried that when the presbytery adjourned, it would do so to meet at the Second Presbyterian Church, Thursday, October 10, at 10:30 a.m.

Dr. W. R. Henderson moved that the stated clerk be instructed to issue citations to Rev. Burt Estes Howard and the session to appear at that meeting to answer the charge.

The clerk was also ordered to cite J. K. Hoffman, clerk of session, to bring with him the records of the session of the so-called First Presbyterian Church.

NOTES.

The definition of "contumacy," according to the Standard Dictionary, is "contemptuous disregard of the requirements of rightful authority."

A call from the Westminster Presbyterian Church of Ontario was placed in the hands of Rev. M. H. MacLeod and accepted. A committee, consisting of Rev. W. P. Craig, S. B. Taylor and J. McL. Gardiner, or their alternates, Revs. H. B. Gage, J. H. Stewart and R. W. Cleland, was appointed to conduct the installation services at such a date as the church would designate.

The session of the church at North Ontario was granted leave to supply their own pulpit till the next stated meeting, with the express understanding that after that time they make no engagement with any minister unless he be connected with the Presbyterian church, and that Rev. W. P. Craig be appointed moderator of the session and designated to be the proper party to administer the sacraments in the church while the pulpit is being supplied by a minister not in affiliation with the Presbyterian church.

CATALINA ISLAND.

Power yacht La Paloma (twenty-two tons) leaves San Pedro 10:30 a.m. daily, excepting Sunday. Good accommodations on the island. Inquire Wilmington Transportation Company, No. 338 South Spring street.

FOR RHEUMATISM.

Paine's Celery Compound a Sure Specific.

No Well-informed Person Suffers From It.

The Disease No Longer an Incurable One.

Greatest of All Pemedies Prescribed by Doctors.

A Long, Brilliant Record of Remarkable Cures.

Neuralgia and rheumatism—two disorders no longer incurable.

Physicians today get rid of rheumatism and neuralgia as they do sleeplessness, melancholy, hysteria and other results of nervous exhaustion, by building up the system and supporting its delicate nerve parts by the use of Paine's celery compound.

Paine's celery compound attacks the disease by getting the system back to its properly nourished condition. It stands alone in the history of medicine. It is a certain specific for the cure, not only of rheumatism, but also of all diseases due to impoverished nerves and blood.

The close connection of well-fed nerves and brain with health, is the solid rock upon which Paine's celery compound stands. The thousands of men and women all over the country who have been cured of rheumatism once and for all by Paine's celery compound, have made good all that the medical fraternity first predicted for it.

That it restores health and strength to the body made weary, listless and despondent from nervous debility, needs no proof today in thousands of homes.

The list of those it has freed from rheumatism is a long one. It contains a host of well-known men and women at home and abroad. Every city and town in the United States and Canada is represented.

Paine's celery compound was first prepared by Prof. Edward E. Phelps, M.D., LL.D., of Dartmouth College. Ever since its first appearance it has been the one recognized nerve and brain invigorator among medical men. Its constant use by physicians where an active nutriment is urgently needed, speaks volumes for its efficacy in diseases of nervous origin.

Strength, buoyant spirits and freedom from pain comes with its use.

SHE TOLD HER FATHER.

Thomas Jones Arrested for Insulting a School Girl.

A tough-looking young man who gave the name of Thomas Jones and claimed to be night clerk at the Russ House, was locked up in the City Jail yesterday afternoon for indecent exposure of person. Jones was brought to the station and handed over to the officers by Harry Iles, the father of a fifteen-year-old girl whom Jones had insulted.

Miss Iles was returning from school to her home at No. 1016 Santee street, and on the way passed by an old shed where Jones is alleged to have committed his offense against decency. The girl says the fellow also made an insulting remark to her. She ran to her home and informed her father of what had occurred. Mr. Iles started after the fellow at once. He saw him come out of the shed and go into the basement of the unfinished Tenth-street hotel. Mr. Iles followed, and Jones went out at the other side. The irate father kept right on his trail, however, and pursued the fellow to Grand avenue and some distance down that street.

Finally Jones turned around and asked Iles why he was shadowing him. Mr. Iles explained and told the fellow he would keep him in sight till they met an officer. As Jones saw that he could not get away from Iles, he consented to go with him to the police station, where he told a gauzy story in explanation of his act, but the police took no stock in it, and Jones was put behind the bars, while Iles went to the District Attorney's office and swore out a complaint against him.

HE WANTS TO DIE.

Desperate Act of a Despondent Ex-Messenger Boy.

Adolph Junger, a young man who lives on Hewitt street, near Second, attempted to commit suicide by shooting himself last night. He had formerly been a messenger boy, and later had been in the employ of Wells, Fargo & Co. For some reason he lost his position yesterday, and it is supposed became despondent. Last evening he took a quantity of chloroform and fired a pistol ball into his own breast. He was taken to the receiving hospital for treatment. It was thought best not to attempt the removal of the ball for a day or two. The wound is not regarded as very serious.

Junger is a brother of the woman known as the "Spanish Beauty," who lives on Banning street, and who has figured in numerous newspaper articles.

LIFE NOT WORTH LIVING.

She Preferred Non-existence to an Existence Without Health.

A dispatch from Chicago reports the suicide of a woman who, having suffered for a long time with malaria, became despondent.

Calling to mind the many thousands who are afflicted with that obstinate and unrelenting foe of human health and happiness—malaria in its various hideous forms—there seems urgent need to give still greater publicity to the one and only successful remedy.

Peruvian Bark is known as the most powerful antimalarial article in medical science: the difficulty is in introducing it into the system. In the concentrated form of quinine it is too violent in its action, and cannot be taken long enough continuously to eradicate malarial poisons without otherwise disordering the system.

Peruvian Bitters is a scientific blend of Peruvian Bark with other medicinal herbs and fine California Brandy. It is not only antimalarial in its action, but is an absolutely perfect tonic. It supplies the active principle of Peruvian Bark in continuous small quantities, while it so tones and invigorates the entire system, especially the digestive functions, as to produce the best possible condition for a cure. There is no case on record where Peruvian Bitters have failed. Reader, if you are not afflicted, perhaps some suffering friend or acquaintance will thank you to bring this to his notice. Mack & Co., San Francisco. All dealers and druggists.

JACOBY BROS.

TODAY We give you an illustration of easy buying, that is as plain as the

A B C

These values have a reputation for stapleness that cannot be discounted, yet we go under the regular price, and QUOTE FOR TODAY:

Another large invoice of Neckwear. Tecks, Four-in-hand and Band Bow Ties, all silk, worth 50c and 75c. On sale today and Monday at 25c
Now in north window.

Balbriggan Underwear—Derby ribbed, shirts full sizes, woven neck, drawers taped and seams encased; worth 75c. On sale today until 10 p.m. at..... 45c

Crush Hats for Boys—Come in 3 shades, black, blue and nutria; just the thing for school wear; worth 75c. On sale today until 10 p. m. at..... ....45c

Dongola Kid—Southern Ties, for ladies' wear; the best shoe for the price that money can buy; all styles and sizes, worth $1.75. On sale today until 10 p. m. at.....$1.25

English Madras, Fancy Bosom, Unbleached Dress Shirts, the latest; extra pair of cuffs to match; worth $1. On sale today until 10 p.m. at.....70c

Fedora Hats for Men—Latest shapes; colors, brown and black; hand-finished fur, silk trimmed, worth $2.25. On sale today until 10 p. m. at.....$1.75

Glazed Calf Shoes for men, about 50 dozen just in; all styles and sizes, and now for the first time offered you; worth $2. On sale today until 10 p. m. at.....$1.50

Hurry up, if you wish any more of those Boys' Walsts; come in Percale, Cheviot and Outing Flannel; worth 50c. On sale today until 10 p.m. at.....25c

Imported Cheviot Suits for Men—Come in Sack Coats, latest styles, very nobby, can show you about a dozen lines, perfect fit, worth $20; on sale today until 10 p.m. at.....$15.00

Jeans Pants for Men—An extra value, must have 80 dozen, don't want a single pair, so we quote a price to close, wool filled and worth $1.50; on sale today until all are gone, at.....$1.05
(Mention The Times.)

Knit Underwear, in white Fleeced Merino, for Boys—Regular finished, medium weight and one of the best values to be found in a day's journey, worth 50c; on sale today until 10 p.m. at....25c

Ladies' Dongola Kid Oxfords—A brand-new arrival, unpacked yesterday, all styles and sizes and now on display in south window, worth $2; on sale today until 10 p.m. at $1.25

Mothers' Friend Waists for Boys—All sizes, full lines, nobby patterns, patent waistbands, every mother will know what they are, worth 75c; on sale today until 10 p.m. at.....55c

Nobby Scotch and Worsted Suits for men—come in Brown Scotch mixtures, gray hair-line Worsteds and other late effects; worth $16.50; on sale today until 10 p. m. at.....$12.50

Overcoats—Excuse us for mentioning them, it will be cooler by and by, then you will want them, we're selling them every day, one line in particular—Brown Twilled Worsted—all wool; worth $20; on sale today until 10 p. m. at.....$15

Pure Fur Fedoras for boys—A very dressy Hat; come in assorted shades; silk trimmed; latest Young's Block, and worth $1.25; on sale today until 10 p. m. at.....65c

Quality counts—line of boys' School Suits; pure wool, Scotch and Cassimere Mixtures; Pants, double seat and knee; Coats, double-breasted; worth $6.00; on sale today until 10 p. m. at.....$4.50

Rough and Ready—Boys' Suits in latest Scotch plaids; coats double-breasted; pants double seat and knees; patent waist bands; all wool fabrics; worth $5.00. On sale today until 10 p. m. at.....$3.50

Spring-heel Shoes for misses; come in Dongola kid and grain leather; plain and tipped toe; now on display in south Main-street window; sizes 12 to 2; worth $1.75. On sale today until 10 p.m. at $1.25
(Sizes 8 to 12, $1.00.)

Trunks and Valises—a recently-enlarged line; thought we would mention them; prices the very lowest; square tops, the latest in trunks; going to quote a price; 30-in square top zinc trunk; worth $6. On sale today until 10 p.m at $4.00

Unlaundered White Shirts—so staple that we buy 100 dozen at a clip; linen bosom; double re-enforced back and front; worth 75c. On sale today until 10 p. m. at.....50c

Veal Calf Shoes for Boys—sizes 12 to 2; large line fresh arrivals; warranted to wear; nothing like them for the price to be found in town; worth $2; on sale today until 10 p.m. at.....$1.25

Woolen Underwear for Boys—natural colors, regular finish, and we want you to know that we carry the largest and best stock of Boy's Underwear to be found in the State; a line worth $1; on sale today until 10 p.m. at.....50c

Examine the extra value in Boys' Camel's Hair Underwear — regular finish, superior quality; as nicely finished as you could ask; worth $1; on sale today until 10 p.m. at.....60c

Young "Giants'" Suits for strong Boys—double-stitched seams; double knee and seated pants; come in very dressy patterns—cheviots, worsteds and cassimeres; worth $7.50; on sale today until 10 p.m. at.....$5

Zephyr Cloth Shirts for Men—just the thing for this time of year; nobby stripes and plaids; patent non-shrinkable neck bands; worth $1.50; on sale today until 10 p.m. at.....$1

There will be enough of these goods to last today, but we cannot promise to duplicate all of them Monday. KEEP LOOKING AT US.

JACOBY BROS., The Largest Clothing and Shoe House on the Pacific Coast.

ARE THE BEST

CIGARETTE SMOKERS

who care to pay a little more than the cost of ordinary trade cigarettes will find the

PET CIGARETTES

SUPERIOR TO ALL OTHERS

Made from the highest cost Gold Leaf grown in Virginia, and are

ABSOLUTELY PURE

Special Window Display No. 1,

Men's fine Egyptian cotton, jersey-ribbed balbrigan Underwear, Fall-weight, regular 75c quality, at

50c

the garment.

Talk About Snaps!

SIEGEL

Under Nadeau Hotel.

The W. H. PERRY Lumber Mfg. Co

LUMBER YARD AND PLANING MILL, Commercial street.

"It's a Great Sale!"

Note the GIBSON Prices on MEN'S SHOES.

Well made, substantial shoes for every day wear and work, in lace, congress or blucher—shoes that will look well as well as wear well; now.....$1.50

The famous "Economy" shoes, well shaped, nice looking, easy on the feet, the greatest wearers east or west, in lace, congress or blucher; now.....$2.50

Prices on Ladies' Shoes have been still further reduced, as every pair MUST BE SOLD before our removal.

WM. GIBSON, 142-144 North Spring St.

N.B.—Orders by mail receive prompt and careful attention. Prices as advertised.

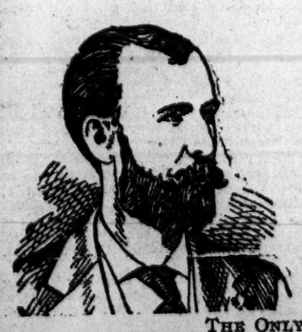

DR. TALCOTT & CO.

THE ONLY DOCTORS IN SOUTHERN CALIFORNIA TREATING

Every Form of Weakness and

DISEASES OF MEN EXCLUSIVELY.

To show our honesty, sincerity and ability,

WE ARE WILLING TO WAIT FOR OUR FEE UNTIL CURE IS EFFECTED.

We will send free, securely sealed, a little book explaining our methods, in which any one can plainly understand the causes, and why our method of treatment without stomach-drugging, cannot fail to cure every form of Weakness.
We have the largest practice on the Pacific Coast, treating Weaknesses and Diseases of Men and NOTHING ELSE.

Cor. Main and Third Sts., over Wells-Fargo & Co., Private side entrance on Third Street.

SOUTHERN CALIFORNIA NEWS

PASADENA.

LIQUOR CASES ON TRIAL IN THE RECORDER'S COURT.

Abolition of the Liquor License Ordinance Proposed—Christian Endeavorers Indorse the Enforcers. An Act of Vandalism.

PASADENA, Sept. 27.—(Regular Correspondence.) The case of J. H. Robinson, charged with violation of the liquor ordinance, was called this morning before Recorder Rossiter, in the presence of a large number of interested spectators. Robinson was represented by Henry J. Bleeker of Los Angeles, who objected to the record of the court, and desired to have the same amended. He then presented a strong plea for a jury trial for his client, fortifying it with legal precedents taken from the code, and an adjournment of thirty minutes was taken in order that the prosecuting attorney might find authorities controverting this opinion, and might present them to the court. When the court was again declared open, Mr. Arthur said that in so grave a matter as that involving a constitutional right of an individual, he would be in favor of proceeding carefully. The waiver of the defendant, which was made upon his arraignment, September 21, was therefore, set aside, and he was granted a jury trial. The first complaint was then dismissed, as it included W. H. Robinson also, and a new complaint was sworn to by A. E. Baldwin, in which mention was made only of W. J. Robinson, and the arraignment was set for Saturday morning at 10 o'clock. The Apperson case was continued, and Dr. Prittie will have a hearing Wednesday, October 2, at 10 o'clock a.m.

THE LIQUOR ORDINANCE.

It has been stated that the next work of the enforcement committee will be the abolition of the present liquor ordinance, and the re-establishment of total prohibition of the liquor traffic. It is certain that any amendment to the ordinance abolishing the dives, which flourish under the name of restaurants would meet with general approval, but it is equally certain that the attempt to prohibit the sale of beer and wine with meals to the guests of Hotel Green and other reputable hotels would be opposed by the temperance portion of the community as an unnecessary and arbitrary measure which could not but injure the town and drive away capital and restrict largely the tourist trade here.

ENFORCERS COMMENDED.

The Christian Endeavorers of Pasadena, at the union meeting Thursday evening, in the Congregational Church, passed a resolution commending the efforts being made to enforce Pasadena's liquor-selling ordinance. Rev. Herbert W. Lathe gave an address on good citizenship that was highly appreciated. The new officers of the organization for 1895-96 are as follows: L. C. Turner, president; A. L. Hamilton, vice-president; Mrs. Mulford, recording secretary; J. D. Rassmussen, treasurer. H. Elliott Ward made an address, in which he took occasion to score the local papers, and impress it on the mind of the Endeavorers that it was their duty to be present at all of the trials for the violation of the liquor ordinance and the law against gaming.

AN ACT OF VANDALISM.

A case of vandalism came to light Thursday afternoon, and if its perpetrator be caught matters will probably be made interesting for him. The house which is at the corner of Palmetto and Orange Grove avenue was entered through a window opening on a porch, and was gone through, the owners being absent, and handsome upholstered furniture was slashed and cut to pieces and various valuable articles smashed and defaced. The prints of bare feet on the porch and on the stairway gave the officers the clew to the perpetrator of the mischief, and as a lad well-known to the police was seen in the neighborhood, it is thought that he had a hand, or perhaps, from the evidence left, a "foot," in the affair. This is the second case of the kind that has occurred in Pasadena this summer.

PASADENA BREVITIES.

Christopher, the well-known Los Angeles caterer, will open his elegant new ice-cream parlors this afternoon at No. 5 East Colorado, in the store formerly occupied by Barnes. Fred Caldwell will be his manager and Mr. Barnes his assistant. Christopher needs no introduction to the Pasadena public and he proposes to keep a complete supply of the same pure candies and ice cream for which his City Maison Riche is famous. He will make a specialty of first-class catering.

The funeral of the late George A. Cherry occurred this afternoon at the Episcopal Church, Rev. Wyllys Hall officiating, and Messrs. S. R. Smith, Calvin Hartwell, Sherman Washburn, Hubbard, Thompson and Royce acting as pall-bearers. There were many beautiful floral emblems, among them being a pillar of white carnations from the Spaulding, another from the Pickwick Club and a square and compass from the Masonic fraternity.

The venire was issued today for the jurors in the case of W. H. Thomas, charged with running a gambling game. All of the persons arrested yesterday charged with gaming, pleaded "not guilty," and their trials were set for next week, beginning Wednesday. One case will be heard each day until Saturday, and on that day two cases are set.

The pavilion and bandstands on Raymond Hill are to be completed and ready for use by November 1, in time for the tourist travel. The project of a substantial hotel building on the hill has not yet been entirely abandoned.

Rev. N. H. G. Fife has been attending the session of the presbytery at Los Angeles, and is a member of the committee selected to unravel the knotty First Presbyterian Church matter.

This has been one of the hottest days of the season at Pasadena, but the air was tempered this afternoon by a light shower that fell about 1:20 p.m.

Hon. George H. Barker and family arrived today from Woodbury, N. J., and are at Hotel Green.

The Pasadena liners on the last column of this page contain items of interest to all.

Fresh green peas today at J. F. Sisson & Co's, No. 36 South Raymond.

Mr. Barnhart of Altadena has returned from his Northern trip.

Harry Polley and George Smith today returned from Catalina.

Miss Hitchcock has returned from a visit to Riverside.

Order your ice cream today for Sunday at Hutchins'a.

Go to Bon Accord for fine dress goods.

SANTA BARBARA COUNTY.

Developments in the Bruggey Shooting Case at Santa Maria.

SANTA BARBARA, Sept. 27.—(Regular Correspondence.) The Sheriff's office has been in communication today with deputies at Santa Maria concerning the safety of Jerry Bruggey, the man who shot Judge Thomas Henley near that town yesterday afternoon, an account of which was published in The Times this morning. Feeling seemed to be growing, and the officers were anxious to remove Bruggey before night, as lynching was threatened. Sheriff Hicks advised to hurry the examination, and take the prisoner on the evening train for this city, where he would be safe.

According to the account given, the Sheriff, the attack by Bruggey was without any provocation whatever. Henley, who is a man of about 65 years, was busy gathering prunes that had been placed on the roof of his farmhouse to dry; Bruggey, his hired man, was on the ground below, and he called to Henley to get ready for town, he wanted a drink. Henley told him to wait until he finished his work. Bruggey replied: "No, come down now; if you don't I'll shoot." He hardly finished his words before he reached for a shotgun that was standing near, and aiming at the old man, pulled the triggers. One charge entered Henley's shoulder, making a bad wound; the other went through his hat, just grazing his head.

His condition today was unchanged, and it is thought he will recover. Nevertheless the circumstances of the shooting are such that his friends are more than indignant over the affair, and it is not considered safe for Bruggey to remain at Santa Maria.

The prisoner claims that he was shooting at blackbirds, and had no intention of injuring Henley. His story, however, is given very little credence. Bruggey has worked for Henley for nearly two years, but for several months the rancher has been trying to rid himself of the undesirable employee. About two months ago Henley was sandbagged one evening when going home from town, and he remained outdoors until morning in a helpless condition. There was no proof, but it was generally thought that Bruggey was responsible for this villainy. On account of this and the fact that Bruggey was a hard drinker, he had a rather bad reputation in Santa Maria. Mr. Henley, or, as he is always called, Judge Henley, is well-known throughout the county. He has lived at Santa Maria for a long time, and has one of the best ranches in that vicinity. He is in comfortable circumstances, which may account for Bruggey's apparent desire to kill him.

Henley's condition tonight was reported serious.

STOLEN TROUSERS.

A pair of missing trousers is the cause of the arrest of W. W. Tatum, a "medium" who has lived in Santa Barbara for two years or more. The complaining witness is Stephen Ireland, who charges Tatum with having stolen goods in his possession. Ireland, together with a young Englishman named Harry Rust, leased a cottage of Tatum last spring, and while they were away for a while some clothing was taken. A few days ago they secured a searchwarrant to go through Tatums' rooms, hoping to get a trace of the missing goods. They were unsuccessful, but later in the day they met Tatum, who was out for a walk, wearing a suit of the very clothes for which they were searching. He gave up the coat and vest on the street, but was permitted to keep the trousers until he could find a more secluded place for changing. The young men thought they could get the trousers later, but were disappointed, hence the arrest today.

Bail was fixed at $300, which was furnished. The examination has not yet been set. Tatum makes a general denial of the charges.

SANTA BARBARA BREVITIES.

The jury in the case of Wigmore vs. Buell, a suit to settle a boundary line and for damages, brought in a verdict in favor of the plaintiffs. The Wigmores recovered $400 damages, and the jury sustained the boundary claimed by them. Buell will appeal.

The Carter boy, who has been missing since Tuesday, and was thought to have joined the circus, has made his appearance at home. He claims he has been off on a camping trip. He went only as far as Carpinteria.

The schooner Santa Rosa returned from Santa Rosa Island today, reporting that the windstorm that had been raging for several days, had spent its force.

A special train arrived in Santa Barbara this afternoon with Division Superintendent Burkhalter, Division Roadmaster W. C. Ambrose and other minor officers of the Southern Pacific, on a tour of inspection.

SANTA MONICA.

The Hill Case on for Today—Entertainments—News Notes.

SANTA MONICA, Sept. 27.—(Regular Correspondence.) The case against J. M. Hill for alleged horse-stealing will be heard on preliminary examination before Justice Barclay of San Fernando Saturday morning. Incidentally the law will draw legal lines between grand larceny and the estray laws of California. Defendant, counsel and witnesses will go from here and Hollywood. It makes considerable of a ruction to determine conflicting rights to $33 worth of horseflesh.

H. W. Miller has gone to Colorado where he will hunt big game for a month or more.

The B.B.B. Society gave a very interesting entertainment at Foresters' Hall last evening. The Hawaiian reproductions were interesting, and the "poi" served as refreshment was the genuine article, but it won no great popularity.

The Neptune Ancient Foresters entertained their friends at their hall last evening, after regular lodge meeting, in genuine bohemian style.

Foresters' Hall is billed for future dates as if the season had just begun. On Tuesday next the Torbett Concert Company will appear, on Wednesday evening "Hazel Kirke" will be repeated as a Maccabee benefit, and a week later Leon McReynolds, supported by local talent, will present "Love's Law." In addition to this bill of amusements Miss Ryan will give a concert next Thursday evening at Parish Hall, on Fourth street.

Delores U. de Marquez has instituted divorce proceedings against Manuel Marquez upon statutory grounds. The parties are locally well known, Marquez being a wealthy ranchman at Santa Monico Heights, and a large owner in the Boca de Santa Monica ranch. The couple were married ten years ago and have four children.

The bath-house management is putting the reception-rooms and bath tubs in shape for winter business. The whole plant is being thoroughly renovated, and retiring rooms, with sofas for invalids, are being put in.

Friends here are informed that Winthrop E. Lester and bride will sail on the City of Paris for Liverpool from New York on Wednesday next, October 2.

Lost, brown-gray three-quarter ladies' cape, between here and The Palms, Wednesday. Finder leave with Saunders & Co.

ORANGE COUNTY.

WHAT KLAMATH, THE TROTTER, DID IN THE EAST.

A Talk with the Horse's Owners—A Burglary Near Orange—To Experiment with the "Novius Koebli"—News Notes and Personals.

SANTA ANA, Sept. 27.—(Regular Correspondence.) Mr. and Mrs. T. W. Raymond, owners of Klamath, the game little Orange county free-for-all trotter that has won such an enviable record, arrived in Santa Ana Thursday evening from Iowa, glad to get back to California and to again breathe some good fresh ocean ozone, such as they get here in Santa Ana, fresh from Newport Bay, only nine miles distant from this city.

Mr. Raymond was seen today and talked freely of the good work that Klamath did while on the other side of the Rockies. "Yes, sir," said Mr. Raymond, in answer to a question asked by the Times correspondent in reference to the probability at one time of the little horse getting the world's gelding record, "there was one time that we ought to have had the record and it was my fault. I take all the blame, that we did not get it. It was at Buffalo, N. Y., and in the second heat. I never saw the little horse strike such a gait as he did on the back-stretch in that heat when he started in to overhaul Azote, who was fully five lengths ahead of him. When we came on to Azote's wheel I thought I would rest him for about a hundred yards before I prepared him for the stretch, so I pulled him just a little to ease him, and there was where the mistake was made. The maneuver I made seemed to confuse him and he lost his stride. I could not get him to catch it again when we squared away for the wire, and we lost the heat in 2:06¾, when we should have won it easily in 2:06, and it would not have surprised me if it had been better even than that, for I tell you the little demon was moving some when he took after the rig that was ahead of him.

"Where I expected to give the horse the race of his life was in the big special with Azote and Benzetta for a purse of $5000. I laid him off for a week, but a day or two before the day the event was to take place that hot spell came on and it nearly melted all of us. The little horse just wilted, and I don't wonder that he did, for I never saw such weather. The day of the race the horse did not seem like himself and he was not in the race during any part of it.

"He is on the road home now, and will be here in a few days. He is all right now; never in better condition in his life.

"Yes, we have had a most delightful trip, and a successful one, too. The races were good at almost all of the meets, but I don't want any more Eastern climate in mine. Those Eastern fellows may have it if they want it. Why, last night was the first night my wife and I have been able to sleep like honest people for the past two months."

Klamath will be home next Monday. He has one race on this Coast this fall; at Oakland in November.

ORANGE COUNTY BREVITIES.

A correspondent from Capistrano writes that the English-walnut crop there this year will be larger and better than it has been for years past. Among the prominent growers there of this profitable nut are the following well-known gentlemen: Salaberri & Co., M. A. Forster, Maj. George H. Bonebrake of Los Angeles, A. Fuller, J. B. Daneri, R. B. Cook, J. E. Bacon, R. J. Belford and Caldicott & Helbling.

The house of Mr. and Mrs. George Dierker, near Orange, was entered by a burglar last Tuesday during the absence of the occupants and ransacked for valuables. A silver watch, gold locket and chain, gold ring and a pair of trousers were taken. A negro was seen near the place during the day with a small package in his hand, and it is believed that he is the guilty party.

H. Hamilton, horticultural commissioner from Orange, has received a small colony of "Novius Koebli" ladybirds and has placed them on the old Travis place near Orange. The little fellows start out well on their work of devouring all the white scale in sight.

The meeting of the orange-growers of Orange and Villa Park in the bank hall at the former town Thursday afternoon was not as largely attended as it should have been, but the talks were very interesting and no doubt were indicative of much good.

The members of Hive No. 7, Maccabees, of Santa Ana, presented Mrs. W. A. Penrod, the president of the order, Thursday, with a handsome gold and silver souvenir for services rendered the order as its past president.

Miss Ada Galloway of Santa Ana has gone to Los Angeles to accept a position as teacher of English in the Girls' Collegiate School of that city, which is now coming rapidly to the front as a preparatory school for college courses.

The stockholders of the Orange Building Loan Association will meet Wednesday evening, October 9, for the election of officers and to transact other important business.

Sarah J. Johnston of Los Angeles has purchased a twenty-acre ranch adjoining the Orange County Fairgrounds near Santa Ana of Mary E. Gardner, for $6000.

Rev. A. Parker has returned to Orange from Los Angeles, where he has been in attendance upon a meeting of the presbytery in the Boyle Heights Church.

The Jewish day of atonement, "Yom Kippur," will be observed in Santa Ana and Anaheim by the Hebrew people. It begins at sundown Saturday evening.

A resident of Westminster writes that the strong desert wind last Saturday night injured a great deal of corn in that portion of the county.

Mrs. William Witt has returned from a visit of several weeks to the State of New York. She is now at her home at Alamitos.

A farm of twenty acres just south of Buena Park has been sold to Mary Stodart by Alley Arnett of Los Angeles, for $3000.

Mr. and Mrs. T. C. Higbie of Long Beach are in Santa Ana visiting Mrs. Higbie's parents, Mr. and Mrs. D. M. Baker.

Miss Stella Preble of Tustin departed Wednesday of this week for San Francisco to resume her musical studies.

James Slauson has sold a ten-acre ranch near Orange to John Bosch of Los Angeles county for $1875.

Miss Sadie Purdy of Riverside is in Santa Ana visiting Miss Hattie Obar for a week or ten days.

Miss Grace Greenleaf has returned to Santa Ana from a pleasant visit with friends in Tehachepi.

SANTA BARBARA AND VENTURA, ROUND TRIP $2.50

From Los Angeles. From other points as far east as Banning, $3, Monday, October 7. Tickets good returning until November 7. Stopovers at Ventura. Special trains. Races at Ventura October 8 to 12. Southern Pacific Company.

FOR a good table claret try our Sonoma Zinfandel, 50c per gallon. T. Vache & Co., Commercial and Alameda. Tel. 508.

POMONA.

POMONA, Sept. 27.—(Regular Correspondence.) If there was any one thing proven at the Sprague fire Wednesday noon, it was that Pomona is fearfully in need of better water facilities and stronger pressure, for the general verdict of all the member sof the fire department seems to be that there was not pressure worthy of mention.

Some of the finest Muscat grapes in this section anywhere are from Finck's mountain home. Several boxes of them are being shipped this afternoon to the City of Mexico.

A local Masonic lodge now boasts an apron that was many years ago the property of that eloquent statesman, Henry Clay, having passed from him to Gen. W. H. Reese of Ohio, and from the latter to W. H. Russell of Pomona.

The last annual report of the Methodist Church in this city, just given out, shows the membership to be 604, only twenty-eight of whom are on probation, leaving the number of full-standing members between 500 and 600. The enrolled Sunday-school pupils reach 325, showing an average attendance of 295. The amount of funds donated by the church aggregate $4700, of which $900 was for bona fide benevolent purposes. The Epworth League branch of this society numbers something like 150 in this city.

The three of the four young men that went to Los Angeles yesterday (Thursday) afternoon on their wheels, to attend the circus there last night, who pulled in on their wheels at 2 o'clock this afternoon, looked to be in a sorry plight, indeed. Weary, sad-faced and gaunt; yes, tired, but wiser, they all were, one of them having thrown up the sponge at El Monte and taken the train for Puente.

The individual competition drill among the members of Co. D for the gold medal now held by Carl Clapp, will come off next Tuesday night, October 1, at Armory Hall, followed by a social "hop."

Mrs. Louisa M. Lockwood, her daughter, Miss Pearl, and Miss Hena Hall are booked to return from Catalina Saturday.

F. Schwan and son and J. E. Packard sent off a carload of lemons to the East this week.

Peter Preciado, who was sent to the Reform School at Whittier a year or two ago, and who was released on his good behavior, was tried here this morning before Justice Barnes upon a charge of petty larceny. The Justice recommended that the boy be returned to the Reform School.

Frank A. Ruth started this morning for San Mateo, where he will resume his collegiate theological course of studies.

REDLANDS.

REDLANDS, Sept. 27.—(Regular Correspondence.) The semi-annual target practice of Co. E, Ninth Infantry, N. G.C., participated in by about fifty of the officers and privates, under the direction of Lieut. H. H. Sinclair, regimental inspector of rifle practice, held on Thursday, resulted in an average score of 30.04 out of a possible 50. The highest score was made by Loncoln Sherrard, being 44. There were six who scored 38, two 39, one 40, one 41 and one 43.

Two members of the company are at present residing in Los Angeles and will shoot with the company there.

REDLANDS BREVITIES.

A meeting of lemon-growers was held on Thursday afternoon, at which a number of growers from Highland were present. Another meeting will be held at 2 o'clock p.m., Saturday, October 5.

In the matter of the West State-street extension the commission appointed to assess benefits and damages estimated the value of property needed for use of road through the estate of R. F. Hosking at $320, and damages to the property adjoining at $120, making a total of $440; value of land through the Thomas B. Inch property, $800; damages, $500, making a total of $1300; value through Mrs. Elizabeth Marshall's ranch $160, damages $100, making a total of $260.

Mrs. William Bidwell returned today from Ocean Park, and Mr. Bidwell and Roy Foote are expected to arrive tomorrow.

James McKenzie received severe injuries by falling into the storm water ditch Thursday while working on McLain's addition to his store.

The West Redlands Water Company levied an assessment of $1 per share at a meeting recently held.

A crazy man was found in San Timoteo Canyon today and was taken to San Bernardino by Constable Rivera in view of having him examined before Judge Otis of the Superior Court.

Charles E. French and family have returned to San Diego.

Rev. Ira G. Sprague of Colorado Springs, late of San Diego, is visiting at the home of William Bush on Myrtle street. Mr. Sprague expects to remain in the city for some months.

George B. Ellis went to San Francisco today.

SAN DIEGO COUNTY.

Trying to Find a Way to Provide City Funds.

SAN DIEGO, Sept. 27.—(Regular Correspondence.) The Ways and Means Committee of the Council is working vigorously to find a way to carry on the city until January 1, 1896. If the usual current expenses are continued from now on the deficit will be $14,000 at the end of the year. It is proposed to stop the electric lights October 1. The streets are in a filthy condition not being swept or sprinkled. The authorities seem to think that if business men want the streets cleaned they will have to chip in and make up a private purse for that purpose.

A local fruit company sold a carload of lemons in Kansas City on Thursday for $2580. The car contained 293 boxes making the return $8.77 per box. This is the highest price ever paid for California lemons west of New York. The fruit was grown and cured here.

Receiver Pauly of the California Bank obtains judgment against Capt. A. F. Dill on a $500 note.

H.M.S. Hyacinth, Capt. May, arrived Thursday en route for Callao to relieve the Satellite. She sails for Acapulco on Saturday.

Surgeon W. W. McKay of the quarantine station has been ordered to advertise for bids for a complete fumigating apparatus for the station.

John H. Marshall is appointed assignee of W. E. Hadley, insolvent debtor.

George B. Kerper starts up the engines of the cable road today for the purpose of removing the old cable.

John A. Bond and Mary Schuyler have secured a marriage license.

In the case of Edwin A. Wells vs. William Black, involving claims aggregating about $10,000 against the Savings Bank of San Diego county, judgment has been rendered for the plaintiff.

William Yount of Manse, Nye county, Nev., has been drowned in a bath tub at Warner's Hot Springs. It is thought that an epileptic fit caused the trouble.

FUNERAL NOTICE.

The funeral of the late Mrs. Gaylord Cooke will be held from Howry's funeral parlors, No. 509 South Broadway, on Sunday afternoon at 3 o'clock. Immediate friends of the family are invited. Services at the grave will be private.

MOURNING hats and bonnets rented. No charge to customers. Zobel's, 119 S. Spring.

SAN BERNARDINO COUNTY.

A PLEA OF GUILTY ENTERED IN A GAMBLING CASE.

A Knife Used in Etiwanda—Attempt to Frighten Sebern's Bondsmen Unsuccessful—News and Personal Paragraphs of Interest.

SAN BERNARDINO, Sept. 27.—(Regular Correspondence.) The crusade against illicit gambling inaugurated a short time since, resulted in a victory for the law. In Justice Knox's court this morning. James Murry pleaded guilty and paid a fine of $100 on account of games conducted in the rear of the M. & O. saloon on Third street, during the first day of the fiesta. Jack Anderson was also arrested for conducting similar games in the rooms formerly occupied by the Owl drug store, and his case comes up tomorrow.

The outcome of the case today is in part, at least, due to the disclosures which resulted in the arrest of C. W. Sebern, the Sunset telephone manager, and the consequent public indignation at the gambling-houses which were directly responsible for it. Up to that time there was no probability of the defendants pleading guilty. More than that, they were preparing to fight the cases vigorously, and had even demanded a jury trial.

But either because some evidence against them had developed from some unexpected quarter, or because it was considered doubtful what effect these disclosures might have on a jury, the defense took a new turn, and chose rather the tender mercies of the court.

The fine inflicted is not the maximum allowed under the State law, but heavy enough to make the business less profitable.

CUTTING AFFRAY AT ETIWANDA.

A stabbing affray among Mexican grape-pickers occurred at Etiwanda last night, and one of the principals is already behind the bars. The wounded man was brought in to the County Hospital today, and there is a chance for his recovery.

The trouble occurred toward midnight last night. The grape-pickers who have been camped at Etiwanda have finished their work, and last night was one of carousal and gambling in the camp. The two men who are charged with the crime, one of whom is still at liberty, came from Chino on Wednesday. The other members of the party are "Cholos," from near Redlands Junction.

The affray was the result of a dispute about $4. The man who did the cutting mounted a horse and escaped, but the one who held the victim was caught by some Mexicans who witnessed the trouble, and held until Sheriff Holcomb arrived. The wounded man was brought in to the County Hospital.

SEBERN'S SHORTAGE.

"Special Agent D. J. Matlock," says the Times-Index, "who has been in this city just a week, experting the accounts of the local telephone exchange, trying to arrive at the exact amount of the manager's defalcation, find what bills were raised, and anything else that might be of benefit to the monopoly he represents, found time yesterday to do work in another direction, and started out early in the day to induce the four men who had become sureties for the appearance of C. W. Sebern, to withdraw from the bond.

"The bondsmen are W. E. Leonard, F. W. Richardson, A. A. Burcham and M. F. Cropley, and to all of these Matlock went with arguments, urging them to withdraw from Sebern's bond, and land him in jail again. In addition to attempting to inspire a fear that Sebern would not appear for preliminary examination, Matlock also repeated some other stories about Sebern, which were not at all complimentary to the latter, and which would be calculated to disgust the bondsmen.

"Before acting, however, two of them investigated a little on their own account, and so far from substantiating the charges, they were found to be groundless. The men who have stood good for Sebern's appearance have done so simply because they think he should be given an opportunity to straighten things out, and they were not particularly well pleased at what they considered little short of persecution on the part of the agent of the telephone company.

"'Of course Matlock was very much displeased when he found that Sebern was released on bonds,' said one of them this morning, 'but his action in trying to induce us to withdraw and place Sebern in jail only shows the weakness of his case. When Matlock first came here, and succeeded in placing the local manager behind the bars, he had the latter almost frightened into pleading guilty, in which case he might have gone back to his company in a few days with the report of having cinched his man, and vindicated the corporation, all of which would have been good for the special agent's reputation.

"'Now that he finds that Sebern is not altogether friendless, and that he may have some difficulty in proving his charge of embezzlement, the situation is not so rosy. Sebern may be deserving of censure, but he deserves a chance at least."

SAN BERNARDINO BREVITIES.

Louis Lefevre and Charles McDonald this morning left for Oceanside by private conveyance on a hunting and fishing expedition. As Louis was a crack driver on the "overland" in the stage days of Southern California and Arizona, and both are experienced sportsmen, we can expect good reports from the trip. From Oceanside they will drive up the coast, camping, fishing and hunting, as opportunity offers. At this season of the year such a trip cannot fail to be delightful.

All the places of business conducted by orthodox Hebrews are announced to be closed tomorrow in observance of Yom Kippur. Rev. Danziger of San Francisco will conduct the services, and Tuesday evening will lecture at the First Methodist Church on Jesus Christ from a Jewish point of view.

Harris Park, formerly Deputy County Clerk, and now in the United States Land Office at Los Angeles, is in town, fresh from a two month's vacation in the mountains of Tennessee. He will report on duty in Los Angeles October 1.

Mrs. J. W. Pratt, wife of the managing editor of the Seattle Post-Intelligencer, and son are expected to arrive in the city tomorrow, for a visit with Mrs. Pratt's parents, Mr. and Mrs. W. A. Selkirk.

A suit was filed against the McHaney mine today by Messrs. Haskell and Lautz, assignees of Charles Marshall, the condemned Riverside murderer. They claim one-quarter interest in the property.

Miss Lulu Gilbert of this city has accepted a position in the Colton schools. She taught at Ontario last year.

E. H. Jolliffe, the Ontario member of the County Board of Education, was in the city today.

Mr. and Mrs. C. W. Mettler returned from Palm Springs today.

DELIGHTS in cookery attend the use of Price's Cream Baking Powder.

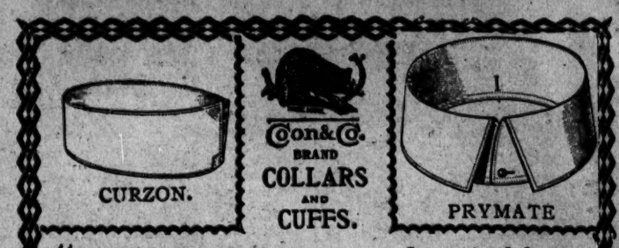

"Coon" Brand Collars are Guaranteed Value.

THREE COLLARS FOR FIFTY CENTS.
AT ALL LEADING OUTFITTERS. . . .

What is Fashion? An interesting subject, too large for off-hand discussion. We'd like to mail to you (free) our *Descriptive Catalogue.* After getting a copy of us, see your Outfitter.

CLUETT, COON & CO., Makers. P. O. BOX 2285, San Francisco, Cal.

When Others Fail Consult **DR. LIEBIG & CO**

NO. 122 SOUTH MAIN STREET.

The Oldest Dispensary on the Coast. Established twenty-five years. PRIVATE DISEASES OF MEN A SPECIALTY.

Not a dollar need be paid UNTIL CURED.

We cure the worst cases of CATARRH in two to three months.

Special Surgeon from San Francisco Dispensary in constant attendance. Examinations with microscope, including analysis.

FREE TO EVERYBODY. The poor treated free from 10 to 12 Fridays.

Our long experience enables us to treat the worst case of wasting drain with ABSOLUTE CERTAINTY OF SUCCESS.

No matter what your trouble is, come and talk with us. You will not regret it.

122 SOUTH MAIN STREET.

RIVERSIDE COUNTY.

THE CUMMINGS BROTHERS MAKE A CONFESSION.

They Admit That They Planned to Rob Naramore, but Say That Juan Lopez Killed Him—Caesar Convicted of Murder in the First Degree.

RIVERSIDE, Sept. 27.—(Regular Correspondence.) The trial of Caesar Cummings for complicity in the murder and robbery of T. C. Naramore took a new turn this afternoon. John W. Cummings, who was found guilty of murder in the first degree last Monday evening, was put upon the stand and told the story of the killing and robbery. He admitted that there was a plan to rob Mr. Naramore, much of his story corresponding with that told by Juan Lopez, but differing from that of Lopez as to certain particulars of the crime. He said Juan had a club and that Caesar held a revolver in his right hand and demanded of them to throw up their hands. Naramore threw up his hands and showed fight. Then Juan threw some sand in the old man's face and struck him with the club over the left side of the head, knocking him down. Lopez then caught Naramore and pulled him from where he fell into the middle of the room, turned him over and tied his hands and feet and then went through his pockets. Naramore recovered consciousness and said: "Keep your hands out of my pockets." He protested against being robbed. Juan laid the pocketbook on the table. He then took Naramore's watch and put it in his pocket.

"I did not think Naramore was hurt bad. After they tied us they went out and shut the door, blowing out the lamp before going. Naramore and I talked until about 12 o'clock about the robbery. He then commenced vomiting and vomited for about twenty minutes. He then commenced breathing hard, then I thought he was badly hurt. I got near enough to him to put my feet against his shoulders and push him over off his face and he breathed easier. There was rattling in his throat. The boys got back about 2 o'clock in the night, and they cut both of us loose. Juan said Naramore was dead. I said, 'Yes, he died about twenty minutes ago.' Juan said, 'We must bury him,' and I said, 'no, that will not do as they will find him.' Then I told them we must make up a story to tell about two men coming there to rob us. I said 'I will go and tell Adams,' and Juan said he was afraid to say, and then I told him to go. After Juan came back from Adams's we sat down on the wagon tongue, and I said: 'Juan, what did you kill the old man for?' Juan jumped up and started to run across the field and I told him to come back, as something must be done. We sat down on the wagon tongue again and I made up the story we must tell and all stick together. Then Mr. Adams came down. He said he was sorry he was killed as he had bargained with him to sell him his ranch."

John said there was no intention to hurt Naramore when the plans were made to rob him. He admitted that he expected clemency for confessing. On cross-examination he said he had sworn to a lie at the coroner's inquest as to the killing. The original story was made up to keep the three of them from being hanged.

Caesar Cummings, the defendant in this trial, was then put on the stand. He admitted the buying of the dusters in San Bernardino, and said the plan told of by John to rob the old man was true. "I said to Juan, 'You hold him up,' and Juan said, 'No, I cannot talk. You hold him up.' I said I was stronger and could throw him down and tie him, but he said, 'No, you hold him up.' It was not the intention to hurt the old man. Juan struck the old man with the club. When we were going back to the ranch after being in Riverside, Juan said, 'Did I not fix the old man in great shape?' I said I did not think he was hurt much."

Caesar then gave a history of the family. He went to school till he was 13 years old, and then worked out for six years. He never went to Sunday-school, and to church only a few times.

J. C. Jones of Azusa, who testified at the former trial, testified to knowing the parents and family of the boys, and that they were nice people. He admitted telling Juan Lopez's brother-in-law that Juan had better stick to the same story told at the inquest.

This closed the testimony; arguments were made and the case went to the jury, which presently brought in a verdict of murder in the first degree, with no recommendation for mercy.

The jury was made up of the following gentlemen: O. A. Pixley, San Jacinto; Elson Ambrose, Wildemar; J. R. Carter, Perris; Daniel McCall, W. T. Heimer, D. H. Andrews, J. C. Little, J. R. Johnson, J. T. Hartshorn, George S. Meyers, J. A. Zombro, W. S. Mumper, Riverside.

Sentence will be passed on the culprits next Tuesday.

GAGE GAINED HIS CASE.

RIVERSIDE, Sept. 27.—(Associated Press Dispatch.) A dispatch was received in this city today from Matthew Gage, who is in Washington, D. C., to the effect that he has gained his case before the General Land Office, which victory gives to him 640 acres of land located right on the edge of the city. This section of land was located by Gage under the desert land act some years ago, but later W. E. Atwater and others jumped the land. The case has been before the Land Office for years, and was once decided against Gage. The latter appealed and worked with the success noted. The land is very valuable orange land, worth $250 per acre, at least.

RIVERSIDE BREVITIES.

The Citizens' Executive Committee, recently appointed on street-paving matters, will hold a meeting tomorrow afternoon in conjunction with the City Trustees, at the city courtroom. All citizens interested in street-paving matters are requested to be present, and especially are all property-owners on those portions of Main, Seventh and Eighth streets, proposed to be paved with asphaltum, requested to be present. The main question for discussion will be as to the kind of pavement to be put down—rock, macadam or asphalt. A general expression is desired.

Richard Bell and wife and their son-in-law, N. R. Webster of Port Clinton, O., are in the city. Mr. Bell is a brother of Samuel Bell of this city. Mr. Webster is a newspaper man of Port Clinton. It is the intention of all parties to remain in Southern California for at least a year, and it is possible that Mr. Bell will purchase property here and make this his home. Mr. Webster went to Redlands this afternoon to look about.

It is reported that work is about to be commenced on the motor road between this city and Colton, to prepare the same for the regular trains of the Southern Pacific. It would not be at all surprising if Riverside were soon on both the main lines of railroads from the East to Los Angeles.

The cards are out for the wedding of John B. Walters of this city and Jennie Rose Gaylord of Redlands. The pleasant affair is booked for October 9, at the home of the parents of the bride.

Thomas Morehouse, one of the Fruit-Exchange Eastern agents, was in the city for a short time yesterday afternoon. He went on to Los Angeles.

John H. Urquhart, a native of Scotland, and S. Haller, a native of Switzerland, have declared their intention of becoming American citizens.

Deputy Sheriff Dickson went to Los Angeles yesterday as a witness in the Wong Fong case.

Mrs. E. J. Davis of the Rowell Hotel is spending a few days in San Diego.

Is Your Brain Tired?

TAKE HORSFORD'S ACID PHOSPHATE.

It supplies the needed food for the brain and nerves and makes exertion easy.

MOUNT LOWE RAILWAY

The Alpine division of the Mt. Lowe Railway is now open from Echo Mountain to Mt. Lowe Springs, among the fragrant and shady pines, covering the grandest of all mountain, canyon and valley scenery. This section is a mile longer than the entire Mt. Washington Railway, with fares at only one-third the cost. Weekly or monthly guests at Echo Mountain House will receive a rebate of all Mt. Lowe Railway fares. Rates as low as any other like accommodations. See Mt. Lowe Railway time-table this paper.

SUNDAY TRAINS TO SANTA MONICA

Leave Arcade Depot 9:05, 9:55, 10:30 a.m., 1:10, 5:15, 6:25 p.m. Evening trains leave Santa Monica 4:05, 4:30, 4:50 p.m. Nothing the matter with a dip in the surf this kind of weather. Southern Pacific's round trip, 50 cents.

NOTICE TO SHIPPERS,

The Southern Pacific Company begs to announce that it is fully prepared to handle freight to and from Covina, Vineland, Irwin, Riverside and San Bernardino, also in carload lots to and from Pasadena. Prompt dispatch is assured. JNO. M. CRAWLEY,
Ass't Gen. Passenger and Freight Agent.

"JESSE MOORE" whiskies are unexcelled for purity and quality.

PASADENA LINERS.

PRIVATE LESSONS BOTH IN GERMAN and French, singly or in classes, by MISS LELIA BROUILLETTE, No. 433 E. Walnut st. 29

GRAND OPENING OF FRENCH AND NEW York pattern hats at the IDEAL MILLINERY, 157 E. Colorado st., Sept. 26, 27 and 28.

WILLIAMS BUSINESS COLLEGE, Strong's Hall. Courses in book-keeping, shorthand, penmanship and English.

FOR EXCHANGE—OR SALE; 160 ACRES, bet. Santa Fe and S. P. east of Cucamonga, $20 acre. E. O. KENDALL, Pasadena.

SPANISH LESSONS—MISS MERWIN, 124 S. Euclid ave., or box 104, Pasadena.

THE METHODISTS.

PROCEEDINGS OF THE CONFERENCES AT PASADENA.

Women Delegates Denied Seats in Both the Ministerial and the Lay Organizations.

A Strong Effort Made to Secure Representation for Them in the Next General Conference.

Board of Directors Elected for the University of Southern California—Rev. George H. White Tendered the Presidency.

PASADENA, Sept. 27.—(Special Correspondence.) The third day's session of the Southern California annual conference of the Methodist Episcopal Church opened with devotional services at 8:30 a.m., conducted by A. B. Morrison.

At 9 a.m. Bishop Warren took the chair. The minutes of yesterday's session were read, amended and adopted.

Mrs. E. W. Caswell, a fraternal delegate from the Woman's Christian Temperance Union, was introduced and addressed the conference.

R. S. Maclay offered the following which was adopted: "We have listened with great pleasure to the able address of the representative of the W.C.T.U., and we pledge our hearty co-operation to the complete overthrow of the liquor traffic."

The treasurer called the names of those charges who had neglected to hand in their reports.

The secretary was instructed to cast the ballot for the following names as the board of directors of the University of Southern California: J. B. Green, S. A. Thompson, W. A. Knighten, D. M. Welch, A. E. Pomeroy, B. C. Corey, C. Crawford, E. S. Chase, T. C. Hoag, G. I. Cochran, E. A. Healy.

J. B. Green presented to the conference the deed to a property valued at $12,000, the gift of Mr. and Mrs. A. M. Hough, to be used for the benefit of the superannuates of the conference.

W. S. Matthew presented the following resolution which was unanimously adopted:

"Resolved, that the members of this conference hereby express their appreciation of the munificent gift of Rev. A. M. Hough and wife to this conference, for the benefit of our superannuate and worn-out preachers, their widows and orphans.

"Resolved, that by a rising vote we do express our thanks to Brother Hough for this donation, and we will ever pray that the blessing of God may rest upon our brother and his wife.

"Resolved, that we hereby instruct the officers of the conference to receive in our behalf the gift, and pledge ourselves faithfully to carry out the provisions of the trust deed."

On motion of Dr. F. G. Seymour, a representative from the lay electoral conference was introduced, requesting the decision of the bishop securing the eligibility of fourteen women who hold credentials to said conference now in session. The bishop decided that as the above representative claims no other authority than the decision of the Judicial Committee of General Conference, found in the discipline, and as there is no higher authority, they must needs be governed thereby, and if the law is not right let it be changed.

The bishop announced the transfer of J. M. Richmond of Nebraska conference, S. H. Engeart of Southwest Kansas conference, S. O. Elliott of the Des Moines conference, and H. W. Jenning, Puget Sound conference, to the Southern California conference.

The fifth disciplinary question was asked, "Who have been continued on trial," and after the result of their examinations were reported, and representations made in each case by the presiding elder, the following action was taken: John Nicholson, John H. Rosen, W. S. German and William N. Bott were advanced to the studies of the second year. Stanly B. Wilson was discontinued. H. F. Ward was continued on trial and left without an appointment to attend school. W. L. Miller was advanced to the studies of the third year. E. H. Fretz was continued on trial, and left without an appointment in order to attend school. James A. Crouch and J. P. Widney were discontinued at their own request. Louis D. Lloyd was advanced to the studies of the fourth year. Beda A. Johnson was continued in the studies of the third year, and left without an appointment to attend school. Arthur A. Graves was discharged from the course of study. J. M. Hillbish was discharged from the course of study and elected to elder's orders.

The list of supernumerary preachers was taken up, and D. A. Crowell, W. C. Wilson, T. B. Bradshaw, G. S. Umphlebly and F. R. Holcomb were continued in that relation. L. G. Spring and L. L. Rodgers were made effective and J. M. Gregory was granted a location at his own request. The names on the list of superannuates were read, and the following were continued in that relation: S. J. Kaler, H. J. Shaffner, A. M. Hough, John McKelvy, A. C. Hazzard, A. L. Dearing, J. M. Campbell, J. S. Kline, J. D. Crum, J. W. Leach, R. S. Badger, R. S. Maclay, Adam Bland, I. E. Wright, W. W. Bailey, G. W. Goodell, C. G. Belknap, F. S. Woodcock, J. N. Turrentine and D. Mucker.

S. F. Snowden and I. G. Sigler were made effective.

Election of delegates to the General Conference was then taken up. The secretary announced that the conference was entitled to three delegates. The first ballot resulted in the election of S. A. Thompson; W. S. Matthew was chosen on the second ballot, and W. A. Knighten on the third.

The Hamilton amendment was presented, and by a vote of the conference was laid upon the table, a number of the brethren insisting on their right to vote upon the question. Twenty-four voted in the negative and none in the affirmative.

On the Baltimore amendment the vote stood 89 yeas and 6 nays.

On the question of reduction of the ratio of the ministerial delegates in the General Conference, 97 votes were cast for and none against.

The announcements were made and the conference adjourned with the benediction by Bishop Warren.

The lay electoral conference met in the Methodist Church at 10 o'clock and proceeded to the transaction of routine business, with Mr. Watson as temporary chairman, Dean W. T. Randall temporary secretary and Mrs. P. H. Bodkin assistant. Committees on Permanent Organization and Credentials were appointed, and the former reported in favor of electing the temporary officers for the permanent, which was done.

The Committee on Credentials disposed of the woman-suffrage question by deciding against the admission of women as delegates, quoting Bishop Warren's decision that the law of the church permitted no other decision. The fourteen lady delegates were therefore not permitted to participate in the deliberations of the body, though the eligibility of Mrs. Bodkin to act as assistant secretary was decided in the affirmative.

The lay conference is entitled to elect two delegates to the general conference of the Methodist church which convenes this year at Cleveland, O., the following delegates were nominated: Gail B. Johnson, Alhambra; C. M. Parker, Pasadena; Dr. Pratt, San Bernardino; Prof. Hargis, National City; Mr. Fyle, Santa Barbara; Rev. W. B. Barber, Los Angeles; Dr. F. A. Seymour and J. A. Williams, Los Angeles. The conference then adjourned until the afternoon, assembling again promptly at 1 o'clock.

The first business of the afternoon session was introduced by the committee report on resolutions, which was as follows:

"Resolved, that it is the sense of this lay conference that our sisters be admitted as representatives in all departments of church work; that our delegates to the coming general conference be requested to use every effort at said conference for the accomplishment of said end.

"Resolved, that it is the sense of this lay conference that we are opposed to the removal of the time limit.

"Resolved, that it is the sense of this lay conference that there should be lay representation in our annual conference, and our delegates to the coming general conference are hereby requested to use their best efforts to bring about the desired result.

"Resolved, that it is the sense of this lay conference that we heartily and unqualifiedly declare ourselves in favor of the total prohibition of the manufacture and sale of all intoxicating liquors as a beverage, and pledge ourselves to vote for no man for office who is not in sympathy with this resolution.

"Resolved, that it is the sense of this lay conference that the next General Conference should formulate and adopt some plan whereby the great Methodist church shall be aroused to come up to her great obligation and responsibility in generous care for the veterans or superannuated ministers of our church, their wives and children, and that we request our delegates to do all in their power to bring about the greatly desired result.

"Resolved, that this lay electoral conference recommend the adoption by the annual conference of the following plan for conference entertainment:

"First—That the district stewards estimate the expense for conference entertainment on the basis of $1 per day for each member of the conference, including the official visitors, and for each lay electoral delegate for the whole number of days such entertainment is required.

"Second—That an apportionment of the estimated expense be made to the churches in the usual manner, according to membership.

"Third—That the annual conference adopt the plan and provide for placing this collection in the regular collection of the church."

Each candidate then pledged himself to stand by the resolutions, and the body proceeded to the election of the delegates to the General Conference, the balloting resulting in the selection of W. T. Randall of Chaffey College, and J. A. Williams of Los Angeles.

A JOINT SESSION.

At 4 o'clock this afternoon there was a joint session of the ministerial and lay conference, the devotional services being conducted by Rev. J. W. Campbell, and Watson Parrish of the lay electoral conference, and Bishop Warren on the platform. Mr. Parrish made a brief address, after which the delegates to the General Conference were introduced. The resolutions of the lay electoral conference were read, and the conference adjourned after the benediction by Bishop Warren.

EDUCATIONAL ANNIVERSARY.

The educational anniversary was held this evening. The services were opened by an anthem by the choir under the direction of Prof. Cole. Rev. J. W. Van Cleve offered prayer.

After a selection by the church quartette Dean Phillips was introduced. About fifty of the students of the College of Liberal Arts who were present gave the dean a good send off in a hearty class yell. He spoke of the encouraging outlook for the University of Southern California. A year ago the school opened with ninety-eight students. The year closed with 184. This year it opens with 261.

"There are two kinds of education, secular and religious," said the speaker. "There are those who would put these in conflict. It is urged that the state has nothing to do with religious education. The church, however, does not underestimate the value of secular education, but the church does contend that the secular is not enough. We all delight in the innocency and purity of childhood. The church should seek to supplement the religious training of childhood. Our young people should be trained to virtuous lives, virtuous thoughts, virtuous deeds. It is in the college that the old faiths of our young people are put to the test. Be it known that there is no faith so bigoted as the so-called 'no faith.' I trust the time is not far distant when our Christian colleges shall be a hundred times as strong as they are. The one thing demanded of the church is to establish schools where, in the presence of friends, every phase of knowledge and experience can be tested in the light of highest reason. The church should establish schools for its own self-defense; for its better culture; for its greater power; for its improvement spiritually; for its attractiveness. The church should maintain schools that it may counteract the evil tendencies in the science and culture of our times. The church should have its schools in order to shut out false religions, infidelity and agnosticisms."

J. B. Green followed and sought to put the University of Southern California in the hearts of the people.

The announcement that the board of directors had invited Rev. George W. White to accept the presidency of the university was received with great applause.

WORD FROM JOHNSTON.

He Writes to a Friend from His Retreat in Mexico.

W. C. Wolfe, a former friend of George T. Johnston, is purported to have received a letter from that worthy, from his retreat below the Mexican line. Johnston, it well be remembered, is the Arizona swell who cut such a dash at Catalina Island, during the height of the summer season, and then fled to avoid arrest for swindling Murphy, Grant & Co., of San Francisco out of $2000.

Mr. Wolfe declined to say where the letter was mailed, but divulged its contents. In it Johnston repudiates the stories about champagne parties, pyrotechnic displays, and other things ascribed to him while sojourning at Catalina. He says that before he left Los Angeles he was in doubt whether to flee or to remain, but finally chose to do the former, as he did not wish to go to jail. He says he expects to return here in about three months, and settle with Murphy, Grant & Co.

Prof. Lilienthal Dead.

SAN FRANCISCO, Sept. 27.—Gen. James E. Lilienthal, a prominent physician, member of the insanity commission and professor of children's diseases in Hahnemann College, died this afternoon.

STEEL RANGES.

The "Superior" is the simplest and strongest portable range. Cooks and bakes quickly and perfectly. Having the duplex grate, burns either coal or wood economically. See them at the Cass & Smurr Stove Co.'s, Nos. 224 and 226 South Spring street.

Smith's Dandruff Pomade.

The finest dressing for the hair. Produces vigorous growth, cleanses the scalp and cures dandruff, and gives that appearance of softness, abundance and beauty so much desired. Your druggist keeps it. Sale & Son, No. 329 South Spring street.

TO BUILD A MODERN HOME

Without providing for one of F. N. Browne's Furnaces, you will make a mistake. See him at No. 314 South Spring street.

SEE change in Terminal time-table.

BUSINESS.

FINANCIAL AND COMMERCIAL

OFFICE OF THE TIMES,
Los Angeles, Sept. 27, 1895.

MORTGAGES AND RELEASES. The Investor contains the following statistics of mortgages and releases in Los Angeles county for the week ending September 21. It will be noticed that, although the mortgages are closed up to the transfers in value, the releases also represent a very large proportion of the money loaned:

No. of transfers 273, amount...$258,544.53
No. of mortgages 132, amount.. 230,453.65
No. of releases 78, amount.... 199,920.00

The transactions include a mortgage given by Mrs. Catherine Wilson to the Security Savings Bank and Trust Company, covering the Wilson Block, for $25,000, at 8 per cent.; a mortgage for $13,500, given by Mrs. Maggie Buckler et al. to George H. Dunlop, on the W 50 feet of E½ of lot 10, block 8, O. S., drawing 10 per cent.; a mortgage by Maier & Zobelein to W. F. Goad et al., trustees, upon the brewery premises on Aliso street for $50,000, drawing 8 per cent. interest.

The releases of mortgages include one of G. J. Griffith to R. H. C. Green for $15,000; Los Angeles National Bank to J. R. McManis for $10,000; A. C. Gray to Hugh J. Smith, $10,000, and T. C. Raymond, executor, to Walter Raymond, $100,000.

COMMERCIAL.

SHIPPING VEGETABLES. According to the annual review of the California Fruit Grower, there were shipped during the year 1893 from this State 6979 carloads of vegetables, in 1894 the shipments falling off to 4687 carloads. A large proportion of these shipments came from the peat lands near Westminster, Orange county.

The falling off in the shipments last year is no doubt largely due to the lack of success which attended many such shipments in 1893. In some cases the vegetables arrived on a glutted market and in others the commission houses got away with all the profit. There ought to be some kind of organization of vegetable-growers in this section, after the style of the fruit exchanges. In this manner the industry might be largely developed.

BEANS. It is expected that the Southern California bean crop of 1895 will total up into pretty large figures. The following shows the estimated crop of California lima beans for the past five years, in pounds. It will be noted that the large crop of 1891 has not yet been exceeded:

	Pounds.
1890	20,000,000
1891	36,000,000
1892	12,000,000
1893	30,000,000
1894	19,000,000

GENERAL BUSINESS TOPICS.

WASHING AWAY THE SOIL. Much attention is being devoted in the East just now to the question of preserving the forests. It is one which has been sadly neglected in this country, and should have been attended to sooner. America has been blessed with such enormous timber resources that our people have got in the habit of thinking that they never would be exhausted, but this is not the case. Already in some sections the supply of timber is growing very short. One of the worst features of this wholesale destruction of forests, without making any provision for their replanting, is the effect which it has on the soil. When there are forests the rain soaks gradually into the vegetation on the ground and comes down in moderate streams that are a blessing to the surrounding country, but where forests have been cut away the rain rushes down in torrents, carrying soil with it.

In Eastern Europe and Western Asia there are many once-fertile regions that have been transformed into barren deserts by the ruthless destruction of the forests. While it is mostly in arid regions that the ill effects of forest destruction are felt, it is by means exclusively so. In the course of an article in Science, W. M. Dairs has the following to say in regard to the effect of torrents on one of the most beautiful sections in the United States:

"The soil is washed from the deforested slopes and the torrents spread it over the valleys, greatly to the injury of both high and low land. The Shenandoah Valley, for example, one of the most beautiful and productive farming districts in our country, is suffering along its margin from the encroachments of gravels and sand washed from the inclosing deforested ridges."

CANAIGRE. The Riverside correspondent of The Times writes that J. F. Tibbet recently returned to that city after an absence of several days in the interest of the production of canaigre and its preparation for tanning purposes. Most of the time was spent in Los Angeles, in overseeing the building of a cutter, which he calls the Western Canaigre cutter, and which is to be used in slicing up the roots in preparation for drying. As soon as the big machine, which has a capacity of cutting from 20 to 100 tons of canaigre a day, is perfected, it will be shipped to Riverside, where the company represented by Mr. Tibbet has about seventy-five tons of the roots ready to work upon and more coming in continually. When the canaigre is sliced up certain compounds necessary are added, and after drying the material is sacked, and stored, or shipped. Before using for tanning it is ground and more compounds added.

SMOKY CHIMNEYS. With the coming of cheap fuel it may be expected that the number of smoke stacks in Los Angeles will rapidly increase. This is not a very bright prospect to many people who look more to the esthetic than the material side of life in Los Angeles, but it should be observed that with the regular trade wind blowing from the ocean the smoke will be carried away from the leading residence sections of the city.

Apropos of factory chimneys, the extent to which a chimney can poison the atmosphere has been scientifically determined by a test made in Berlin. The soot which comes out of the chimney of a single sugar refinery was gathered for six days and found to weigh 6800 pounds.

LOCAL PRODUCE MARKET.

Wholesale Quotations Revised Daily.

LOS ANGELES, Sept. 27, 1895.

(The following quotations are for average grades of the products mentioned. For an extra choice article a somewhat better price than the highest quoted can usually be obtained, while for a product of decidedly inferior quality the seller will probably have to accept less than the lowest published quotation.)

Provisions.

Hams—Per lb., Rex, 11½; Eagle, 11; picnic, 8½; selected pig, 11; boneless, 9½.
Bacon—Fancy Rex, boneless, 14; Rex, boneless breakfast, 11; Diamond C, breakfast backs, 9; medium, 7½@8.
Dry Salt Pork — Per lb., clear bellies, 8; short clears, 7; clear backs, 7.
Dried Beef—Sets, 10; insides and knuckles, 11½; regular, 9.
Pickled Pork—Per half-bbl., 80 lbs., 8.00.
Lard—Rex, Pure Leaf, tierces, 7; ivory lard compound, 5½; Rexolene, 6½; White Label lard, 10s, 8½.

Millstuffs.

Flour—Per bbl., Los Angeles, 3.60; Stockton, 3.85.
Shorts—Per ton, 17.00; Northern, 16.50.
Bran—Per ton, local, 15.00; Northern, 15.50.
Rolled barley—Per ton, 13.00; barley, 12.00.

Hay and Grain.

Corn—Per ctl., 1.15.
Wheat—1.05.
Oats—White, per ctl., 1.50.
Corn—Small yellow, per ctl., 1.15; large yellow, 1.15; cracked, 1.30.
Feed Meal—Per ctl., 1.25.
Hay—New stock: Oat, 7.50@9.00; alfalfa, 8.00@8.50; baled, 9.00@10.00; barley, 7.50@9.00.

Eggs.

Eggs—California ranch, 22@24; Eastern, 19@19½.

Dried Fruits.

Apples—Per lb., 4@5; evaporated, 6@7.
Apricots—Per lb., 5@8.
Peaches—Per lb., 3@4.
Prunes—Per lb., 3@5.
Raisins—Per lb., 1½@3½.

Butter.

Butter—Fancy local creamery, 50@52½; fancy Coast, 45@50; 28-oz. squares, 36@40; dairy, 30@35; round, 30@32½.

Dried Products.

Beans—Lady Washington, 2.00@2.25; navy, 2.00@2.25; pinks, 1.50@1.60; Limas, 3.00@3.50; black-eyed, 2.00@2.25; peas, 3.00.

Cheese.

Southern California, large, 11½; Young America, 12½; hand, 13½. Eastern cheddars and twins, 13@13½; brick creams, 12@13; fancy Northern, 8½@10; fair Northern, 6@7; Limburger, 12@13.

Poultry.

Hens—4.25@4.75; young roosters, 4.00@4.50; old roosters, 4.00; broilers, 3.00@3.50; ducks, 4.00@4.50; turkeys, 11@12.

Green Fruits.

Peaches—50.
Oranges — Valencias and Mediterranean sweets, 1.50@1.75.
Lemons—Per box, cured Eurekas and Lisbons, 2.00@2.25; uncured, fancy, 1.25@1.50.
Strawberries—8@9.
Blackberries—7@8.
Raspberries—8@12.
Pineapples—3.50.
Plums—75@1.00.
Apples—1.00@1.50 per box.
Pears—75@1.00.
Melons—50@65.
Cantaloupes—50@65.
Grapes—Per crate, 50@75.
Figs—3.
Cranberries—10.00.

Vegetables.

Beans—Per 100 lbs., Lima, 3@4; new green, 4; wax, 4.
Beets—Per 100 lbs., 85.
Cabbage—Per 100 lbs., 60.
Chiles—Dry, per string, 75@90; Mexican, per lb., 15; green, 4.
Garlic—4@5.
Onions—50@75.
Parsnips—Per 100 lbs., 75.
Potatoes—Per 100 lbs., 65@1.00; Salinas Burbanks, 1.00@1.05; old Burbank seed, 1.40.
Turnips—Per sack, 75.
Squash—35.
Green Corn—50 per sack; 15 per dozen.
Cucumbers—Per box, 45.
Tomatoes—40.
Egg plant—Per box, 65.
Radishes—15.
Spinach—20.

Fresh Meats.

Butchers' prices for wholesale carcasses:
Beef—Prime, 4½@5; other, 4.
Veal—5@7½.
Mutton—4½@5; wethers, 4½; lambs, 5@6.
Dressed hogs—8.

Honey and Beeswax.

Honey—Extracted, new, 4@4½.
Beeswax—Per lb., 20@25.

Hides and Wool.

Dry Hides—15½; kip, 11; calf, 15; bulls and stags, 8½.
Wool—8@4½.

Live Stock.

Hogs—Per cwt., 4.00@4.50.
Beef Cattle—Per cwt., 2.50@3.00.
Calves—Per cwt., 2.75@3.00.
Sheep—Per cwt., 2.00@2.50.
Lambs—Per head, 1.00@1.50.

Bradstreet's Review.

NEW YORK, Sept. 27.—Bradstreet's tomorrow will say that the striking features of the week are the increased demand for money East and West, the maintenance of widespread and active demand for iron and steel, and the increasing price of raw cotton, wheat flour, wheat and wool. Sudden changes in the weather have made general trade irregular, but reports from those sections unfavorably affected partly offset the stimulation of demand for certain staples in other portions of the country. The Pacific Coast continues to ship general merchandise to Central America and to Alaska freely, and Tacoma reports the wholesale grocery business heavier there than in 1894 and the Alaska trade improved. General business at San Francisco is comparatively quiet. The canned-fruit output of California will be about equal to that of last year. Telegrams to Bradstreet's from widely different points seem to indicate a very general intention on the part of the grain-producers to hold their wheat for higher prices. This refers to spring-wheat territory tributary to Minneapolis and to the wheat country in Oregon. Wheat exports from both coasts of the United States and from Montreal this week, wheat flour included as wheat, are the largest since March, 3,251,000 bushels, as against 2,528,000 bushels last week, 2,562,000 in the week one year ago, as compared with 3,179,000 bushels two years ago and with 4,017,000 bushels three years ago.

Bank Clearings.

NEW YORK, Sept. 27.—The following table, compiled by Bradstreet's, shows the total clearances at the principal cities, and the percentage of increase or decrease, as compared with the corresponding week last year:

	Amount.	Per ct. Inc.	Per ct. Dec.
New York	$564,958,766	22.0	....
Chicago	83,307,280	5.4	....
Boston	92,150,204	22.4	....
Philadelphia	68,248,029	16.7	....
St. Louis	23,460,326	17.3	....
San Francisco	12,321,409	6.1	....
Baltimore	12,468,372	....	1.2
Pittsburgh	15,463,834	21.2	....
Cincinnati	7,831,550	14.5	....
Kansas City	3,990,290	....	....
New Orleans	7,044,530	7.1	....
Buffalo	5,460,165	14.2	....
Milwaukee	4,406,447	....	....
Detroit	5,526,060	11.3	....
Louisville	5,446,460	4.9	....
Minneapolis	9,153,660	7.1	....
Omaha	3,772,444	7.1	....
Providence	5,140,800	23.6	....
Cleveland	5,856,116	23.1	....
Houston	5,654,429	....	9.1
St. Paul	3,494,223	4.8	....
Denver	2,584,135	8.8	....
Indianapolis	2,898,592	....	23.1
Columbus, O.	4,017,600	26.8	....
Hartford	3,066,411	11.3	....
Richmond	1,888,057	....	10.0
Washington	1,433,050	10.8	....
Dallas	2,196,783	2.4	....
St. Joseph	1,286,000	9.4	....
Peoria	1,727,710	17.8	....
Memphis	1,048,817	....	15.4
Portland, Or.	978,589	....	23.6
Rochester	1,474,327	5.0	....
New Haven	1,624,928	23.6	....
Savannah	3,479,005	6.1	....
Springfield, Mass.	1,478,344	21.2	....
Worcester	1,300,516	10.1	....
Portland, Me.	1,405,046	28.4	....
Seattle	528,104	14.5	....
Los Angeles	1,024,496	36.8	....
Tacoma	336,735	....	7.0
Spokane	326,566	....	....
*Galveston	6,771,590	19.9	....
Salt Lake	1,396,147	29.8	....
Helena	691,545	13.5	....
Toledo	1,187,205	....	....
Totals for the United States	$997,924,422	20.8	....

*Not included in total.

Dun's Weekly Review.

NEW YORK, Sept. 27.—R. G. Dun & Co.'s weekly review of trade says that the speculation in cotton has lifted the price 5c during the past week and quotations here are some higher than at Liverpool, so that free exports cannot be expected. It seems no longer possible to hope for a good crop, and Nill Bros. have issued a circular predicting a yield of only 7,000,000 bales. The general outlook is decidedly unfavorable. But for the extraordinary supplies carried over from last year, the managers would be in trouble. But prices of goods rise every week, adding to the profit of the mills, which on both sides of the ocean can use for some time to come old cotton bought at low prices. The wheat market has been excited without much reason, and the price has advanced over 5c for spot and 2½c for December deliveries. It may be said that crop prospects abroad are not quite as favorable as they were a month ago, and with a short supply at best in this country the market is liable to be unusually short. Holders of corn have judiciously declined to "sympathize" with wheat to a great extent and the price is practically unchanged. Pork and hog products are all somewhat lower. Nothing is clear about the iron and steel manufactures, but all of the largest Pittsburgh concerns, professing to have orders for many months ahead, are bidding for small contracts in Eastern markets at 1.00@1.50 per ton less than the quoted rate. Some say that it is done to press the market. Contracts have been made at the East for 250,000 tons of foreign ore to be used in Bessemer iron-making at Eastern furnaces, and the termination of the Marquette strike sets free about half a million tons more of Bessemer ore within the period of lake navigation. There is also a halt in the advance of leather, no higher prices having been recorded this week. The advance in wool at the London sales stimulated the speculation, but prices are on the whole unchanged. Failures for the week have been 218 in the United States, as against 235 last year, and 50 in Canada, as against 55 last year.

NEW YORK MARKETS.

Shares and Money

(REGULAR ASSOCIATED PRESS REPORT.)

NEW YORK, Sept. 27.—There was a further contraction of the volume of speculative transactions today, but the professional character of the market was as clearly marked as heretofore. Rumors were current of the probable shipment to Germany of $3,000,000 to $5,000,000 of gold next week. Money is relatively higher in Germany than in London or New York, and our large debit to Great Britain on various accounts enables London to transfer the burden of gold shipments to Germany to this country. The market opened generally active and firm. Distilling and Reading were in brisk demand in the early dealings and scored advances of 1¼ and 1 per cent. respectively. Canadian Pacific gained 1¼ and Tobacco and Lackawanna 1 per cent. The market soon developed a drooping tendency, but at the end of the first hour the selling pressure was abated, and in the subsequent dealings rallies occurred along the line. The close was firm and, as a result of the transactions, Reading, Distilling and Canadian Pacific recorded net gains of 1¼ and Lackawanna 1 per cent. Bonds were strong and active. Southern Pacific of California 1sts gained 3 per cent. The total sales were $2,850,000.

Atchison	22¾	U. P., D. & G.	6
Adams Express	150	N. W.	101½
Alton, T. H.	64	N. W. pfd.	147
Am. Express	114	N. Y. Central	102½
Baltimore & O.	64½	N. Y. & N. E.	54
Can. Pacific	61⅞	Ontario & W.	18¼
Can. South	54½	Oregon Imp	6
Cen. Pacific	19¼	Oregon Nav	25½
Ches. & Ohio	20⅝	Oregon S. L.	10
Chicago Alton	167	Pacific Mail	30¾
C. B. & Q.	85¾	P. D. & E.	5½
Chicago Gas	69¾	Pittsburgh	165
Con. Gas	142	Pull. Palace	173
C. C. C. & St. L.	46	Reading	22
Colo. Coal & I.	6¼	R. G. W.	18
Cot. Oil Cer.	21½	R. G. W. pfd.	42
Del. Hudson	132	Rock Island	73
D. L. & W.	170¼	St. Paul	——
D. & R. G. pfd.	53½	St. Paul pfd.	125¾
Distillers	21¾	St. Paul & O.	42¾
Erie	13	St. P. & O. pfd.	120
Erie pfd	26	Southern Pac	21¼
Fort Wayne	165	Sugar Refinery	108¾
Great N. pfd.	124	Tenn. Coal & I.	42½
C. & E. Ill. pfd.	103	Texas Pacific	12¼
Hocking Valley	23¼	T. & O. C. pfd.	74
Illinois Central	101¼	Union Pacific	14⅜
St. Paul & D.	32	U. S. Express	47
K. & T. pfd.	37⅜	W. St. L. & P.	9
L. E. & W.	24¾	Wabash pfd	22¼
L. E. & W. pfd.	76½	Wells-Fargo	107
Lake Shore	150	W. Union	92¼
Lead Trust	25	W. & L. E.	15½
Louis. & Nash.	64½	W. & L. E. pfd.	49
Louis. & N. A.	9¾	Minn. & St. L.	29
Man. Con	111	D. & R. G.	17
Memphis & C.	15	Gen. Electric	38¾
Mich. Central	100½	Nat'l Linseed	22½
Mo. Pacific	38⅛	Colo. Fuel & I.	38¾
Mobile & Ohio	23¾	C. F. & I. pfd.	100
Nash. Chatt	70	H. & T. C.	22
Nat'l Cord.	18	T. A. A. & N. M.	1¾
Nat'l Cord. pfd.	68	T. St. L. & K. C.	9
N. J. Central	113⅞	T. St. L. pfd.	17
N. & W. pfd.	14⅜	So. R. R.	13½
North Am. Co.	5¾	So. R. R. pfd.	40
North Pac	5¼	Am. Tobacco	101½
North Pac. pfd.	18¾	Am. T. pfd.	107½

Bond List.

U. S. n. 4s reg.	122½	C. P. 1sts, '95	102
U. S. n. 4s coup.	122½	D. & R. G. 7s	116½
U. S. 5s reg.	113⅞	D. & R. G. 4s	50¼
U. S. 5s coup.	113⅞	Erie 2ds	81
U. S. 4s reg.	111¾	G. H. & S. A. 6s	105
U. S. 4s coup.	112¾	G. H. & S. A. 7s	103
U. S. 2s reg.	96½	H. & T. C. 5s	111½
Pacific 6s, '95	100	H. & T. C. 6s	107
Ala., class A	103	M. K. T. 1st 4s	89¾
Ala., class B	109	M. K. T. 2d 4s	67¾
Ala., class C	99	Mutual L. 6s	113
Ala. Cur	100	N. J. C. G. 5s	118¾
La. N. C. 4s	93¾	N. P. 1sts	117¾
Missouri 6s	100	N. P. 2ds	103
N. C. 6s	125	N. W. Con	139
N. C. 4s	97	N. W. S. F. 5s	121
S. C. non-fund.	1	R. G. W. 1sts	78¼
Tenn. n. s. 6s	90½	St. P. Con. 7s	127½
Tenn. n. s. 5s	105	St. P., C. & P.	115
Tenn. old 6s	60	St. L. & I. M. 5s	93
Va. Cen	62¾	St. L. & S. F. 6s	110
Va. Cen. dfd	9¾	T. P. 1sts	92
Atchison 4s	82½	T. P. 2ds	28¾
Atchison 2d A.	24½	U. P. 1sts, '96	107¾
Can. So. 2ds	106¾	West Shore 4s	106½
L. & N. 4s	82	So. R. R. 5s	97
O., R. & N. 1sts	111		

San Francisco Mining Stocks.

SAN FRANCISCO, Sept. 27.—The official closing quotations for mining stocks today were as follows:

Alta	10	Hale & Nor.	1 45
Alpha Con	12	Julia	2
Andes	52	Justice	8
Belcher	66	Kentuck Con	12
Best & Belcher	1 05	Mexican	75
Bodie Con	33	Mt. Diablo	15
Bullion	19	Occidental Con	17
Caledonia	12	Ophir	1 70
Challenge Con	70	Overman	19
Chollar	36	Potosi	64
Confidence	2 10	Savage	40
Con. Cal. & Va.	2 60	Sierra Nevada	92
Con. Imperial	2	Silver Hill	2
Con. New York	2	Union Con	63
Crown Point	45	Utah Con	8
Exchequer	3	Yellow Jacket	45
Gould & Curry	54		

New York Money.

NEW YORK, Sept. 27.—Money on call, easy at 1½@2 per cent.; last loan, 1½ per cent.; closed at 1½ per cent.; prime mercantile paper, 4½@5 per cent.; sterling exchange, steady and dull, with actual business in bankers' bills at 4.88¾@4.88 for demand and 4.87½@4.87¾ for 60 days; posted rates, 4.88@4.89 and 4.89@4.90½; commercial bills, 4.86¾@4.87; silver certificates, 67@67½; government bonds, firm; State bonds, inactive; railroad bonds, strong.

GENERAL EASTERN MARKETS.

Grain and Produce.

(REGULAR ASSOCIATED PRESS REPORT.)

CHICAGO, Sept. 27.—Wheat ruled nervous and irregular. There was nothing sensational in the way of news and the course of prices was governed largely by the monetary changes in local sentiment. The early transactions were at 3/4c advance on the close last night, but Baldwin and Farnum and Cudahy were selling and broke the market a little. The bull sentiment was too strong to be successfully resisted and the market soon began to react on liberal purchases. The crowd was finally inclined to give more heed to the public advices quoting higher prices in Liverpool, and under good buying there was a rally of 3/4c, but it was not held. The market closed steady, with December 1/4c higher. Corn was dull and followed wheat, but near the close there was a reaction, May losing 1/4c on the day. Oats were dull. May closed 1/4c lower. Provisions opened firmer and higher than yesterday and continued strong to the close. Pork shows an improvement of 27½c, lard 12½c and ribs 12½@15c.

The leading futures ranged as follows:

	Closing.
Wheat, No. 2—	
September	60¾
December	61¼
May	64¾
Corn, No. 2—	
September	31¾
October	31¼
December	28¾
May	29½
Oats, No. 2—	
September	19¼
October	18¾
May	10¾@21

Cash quotations were as follows: Flour was firm; No. 2 spring wheat, 61¼@61¾; No. 3 spring wheat, 59½; No. 2 red, 61¾@66¼; No. 2 corn, —; No. 2 oats, 19¼; No. 2 white, 21¾@22; No. 3 white, 20@21; No. 2 rye, 39½; No. 2 barley, —; No. 3, 24½@33; No. 4, 25; No. 1 flax seed, 96½; prime timothy seed, 3.45; mess pork, per bbl., 8.40@8.50; lard, per 100 lbs., 5.92½@5.95; short ribs, sides (loose,) 5.37½@5.45; dry salted shoulders (boxed,) 5¾@6¾; short clear sides (boxed,) 5¾@6¾; whisky, distillers' finished goods, per gal., 1.22.

Grain Movements.

	Receipts.	Shipments.
Flour, barrels	10,000	14,000
Wheat, bushels	64,000	30,000
Corn, "	338,000	430,000
Oats, "	457,000	254,000
Rye, "	1,000	....
Barley, "	146,000	173,000

On the produce exchange today, the butter market was firm. Creamery, 9½@21½. Eggs were firm at 14½@15.

California Fruit at London.

LONDON, Sept. 27.—There was a small advance at the auction sales of California fruit at Covent Garden today, and only a third of the consignment was disposed of. On account of tomorrow being a Jewish holiday, Jews were the chief buyers. The fruit remaining unsold is still in storage at Southampton. Auctioneer White first disposed of a lot of French pears in half-cases at 3s 9d. Americans sold at 11@13s. Half-cases Salway peaches, which the auctioneer announced were all packed by Chinam

CITY BRIEFS.

You should keep before the people,
For they are very apt, you know,
To forget you are in business,
If you cease to tell them so.
—(Printer's Ink.

Vollmer's gift sale, especially set aside for Saturday, September 28, 1895. Any one purchasing goods to the amount of $2 or over, will be presented with a silver-mounted cane, value of which alone is $1.50. Purchasers must preserve checks and present same at our store between 7 and 9 p.m., Saturday night, upon which occasion we will have a grand cane march and deliver canes in person to those who have checks covering required amount. The store will be specially illuminated for the occasion, and visitors specially welcome. For today we offer the following bargains: One thousand decorated china cake plates, 9 cents each; 1000 decorated china fruit plates, 9c. each; 1000 decorated china sauce plates, 9c. each; 500 decorates china bread plates, 25 cents each; ten richly-decorated china dinner sets, $15; ten richly-decorated, semi-porcelain dinner sets, $11.50; ten decorated semi-porcelain dinner sets, $7.50; fifty quadruple-plated sugar-bowls, $1.25 each; twenty-five triple-plated cake stands, $1.40 each; 100 dozen triple-plated knives, 75 cents set; 100 dozen Rogers' triple-plated teaspoons, $1 per set.

Desmond, our leading hatter and men's furnisher, paddled his own canoe, and he's always in the swim. You might as well be out of the world as not in the swim, and it's just as certain that you can't be a money-saver if you don't take a hand in Desmond's big hat sale today. That's the way to be independent. Get your money's worth every time. You do that with emphasis every time you make a purchase at Desmond's in the Bryson Block. Give your income an India rubber, stretchable quality by opening your pocket-book at the nick of time and nailing chances like these: A1 soft and stiff hats for $2 and $2.50. There's no use waiting for a good thing when you have it already. These big bargain chances are too good to last.

The public of Los Angeles and vicinity are cordially invited to attend their fall opening today at the Z. L. Parmelee Co., and inspect their large line of china, rich-cut glass, lamps and gas fixtures, bric-a-brac and solid and plated silverware. Special attention given this fall to white china for decorating. Artists are cordially invited to inspect our large stock. Special bargains in all departments today. Z. L. Parmelee Co., 232-234 South Spring st.

The Y.W.C.A. will give "an-pien-nyih-ji" (a pleasant afternoon) at the Friday Morning clubrooms Tuesday, October 1, 2 p.m. Mrs. Josie Campbell, late of China, will give an address on "The Women of China." Chinese refreshments. Admission, 25 cents. A rare opportunity to hear a gifted speaker.

At St. Paul's Church on Olive street, Sunday will be a red-letter day. "The Festival of the Harvest Home" will be celebrated, and the church specially decorated for the occasion. The great choir of forty voices will render the music, Mme. Martinez singing at the offertory. The public welcome.

To the ladies of Los Angeles: The handsomest store west of Chicago is "Howell's Palace of Footwear." Not alone is it fitted up in the very tastiest manner, but it is also under the supervision of a woman, known as Mrs. Nettie Howell, proprietress. No. 111 South Spring street.

There are others, but we still lead. Our cushion-sole shoes are wonderful; they keep the feet dry, they prevent dampness from penetrating, they form to the shape of the foot, and cost no more than ordinarily made shoes. Howell's, No. 111 South Spring street.

The Redondo Railway Company, after this date, withdraws from their time-card the Sunday trains as follows: Leaving Los Angeles at 10:45 a.m. and 7:00 p.m., and leaving Redondo at 9:35 a.m. and 5:45 p.m.

Prof. Paymous, champion high diver of the world, will perform one of his dangerous feats by diving head first from a tower sixty-five feet high at Westlake Park Sunday afternoon, September 29.

It is a positive fact that Howell's, of No. 111 South Spring street, has the largest and best-selected stock of high-grade shoes in Los Angeles, thereby assuring and guaranteeing every one a perfect fit.

Grand display of French pattern hats, bonnets, ostrich capes and novelties on Monday and Tuesday, September 30 and October 1, opening days at Mme. D. Gotthelf's, No. 121 South Spring street.

To let, nicely furnished suite rooms, private family, close in; housekeeping privileges; $10 per month; also room for two persons. Apply No. 712 South Spring.

Fifty cents round trip on Terminal Railway to Long Beach and San Pedro. Good going Saturday and Sunday, returning Monday.

A sectional map of the five southern counties of California given free with each prepaid yearly subscription to The Daily Times.

First Baptist Church, morning, harvest home festival; evening sermon, "Joseph Sold Into Egypt;" Sunday-school, 9:30.

Stereopticons and slides for lectures and song services for sale or rent. Calcium Light Company, No. 146 West Fifth street.

The Keating is the strongest light wheel, the lightest strong wheel and the easiest running. Casey Castleman rides it.

Y.W.C.A., No. 107 North Spring street, gospel meeting for young women 3:45 today. Topic, "Am I Walking with God?"

Desmond's half hose, like the African race, won't lose their color, and are A1 values at 25 cents per pair, or $2.75 per dozen.

Tailors' cloths for ladies' capes, cloaks and dresses. Moffitt's wholesale cloth house, 19, California Bank building.

Lillias, New York and imported hats on exhibition, sale September 30. Nadeau Hotel. Call early. No duplicates.

The Keating bicycle continues to be the popular wheel. It is for the business man as well as the scorcher.

Dr. Chapman has moved his office from Arrowhead Springs to the Byrne Block on Broadway and Third.

Strictly first-class, though not expensive — the Koster Cafe, No. 140 South Spring street.

School of art needlework. Mrs. Braselman instructor. No. 110 West Second.

Eastern and California oysters on shell; broiled lobsters. Hollenbeck Cafe.

Dr. Bresee will preach at Peniel Hall tomorrow morning at 11 o'clock.

The Unique Corset Fitting Parlors.

There are undelivered telegrams at the Western Union telegraph office for the following persons: Henry L. Barnett, Bertha Batty.

Beginning next Monday connecting trains for Catalina Island will leave the Arcade Depot at 9:15 a.m., instead of at 1:55 p.m. as heretofore.

Prof. Raymous, champion high diver of the world, will perform one of his dangerous feats, by diving head first from a tower sixty-five feet him, at Westlake Park Sunday afternoon, September 29.

An anonymous letter has been received by Acting Chief Smith of the fire department, urging with much profanity that certain parties be made to move out from a house near No. 129 Railroad street.

A plank fell from the top of a new building on Los Angeles street yesterday morning and struck George Bolden, a negro laborer, on the head. The plank was not damaged, but Bolden received a scalp wound about two inches long, and was sent to the Receiving Hospital for repairs.

A GOOD ROADS MEETING.

Wheelmen Agree on a Boulevard Route to Santa Monica.

A public meeting of the Bicycle Road Association was held last evening in the assembly-room of the Chamber of Commerce. The meeting was called to receive the report of the Committee on Route and Improvements.

The report gave a detailed description of the route to Santa Monica, which it is proposed to improve. It will start from the western city boundaries going by way of Pico street, Western avenue and the National boulevard. The committee has divided the route into three sections, which will be improved in rotation, as the money for the purpose is secured. It is desirable to have the work on certain parts of the route performed before the winter rains begin, while other portions cannot be commenced before the ground is softened by the rains.

The report closed with the recommendations that the plans and specifications for the work be presented to the Board of Supervisors and the County Surveyor for their approval; that so soon as necessary funds are provided proposals be asked for the construction of section 3, and that the Trustees of Santa Monica be asked to have Fourteenth street graded and Utah avenue cleaned. The recommendations were adopted.

E. B. Woodworth and T. E. James of Santa Monica were present, representing the Chamber of Commerce of that city. It is estimated that the improvements of the proposed route will cost $8000.

STRAIGHT PLUNGE INTO THE OCEAN
Will do one good this hot weather. Redondo and Santa Monica trains on the Santa Fe leave at 9 a.m., 10 a.m., 1:20 p.m., 5:25 p.m. Saturday and Sunday. Round trip, 50 cents.

Begin Right.

The right way to do it is to use Tip Top Cough Syrup in the first place. Where is the economy of waiting until after you have tried a number of remedies? Since Tip Top is the best, why not commence with it? It can be purchased from any druggist at 50 cents a bottle, and each bottle is guaranteed to give satisfaction or return the money.

MUSICAL MENTION.

The Torbett Concert Company will give its first entertainment in Music Hall this evening. The company consists of Miss Ollie Torbett, violinist; Rudolf von Scarpa, pianist; and the Lutterman sextette from Stockholm, Sweden.

Chinese Spotters.

The Chinese boycotters still have several "spotters" out watching the Sam Yup stores, but they are very wary and seek cover whenever one of the city's bluecoats heaves in sight. The officers now have pretty much the upper hand of things in Chinatown and mean to keep it.

AN EXHIBITION OF BULL FIGHTING.

The success of the Spanish toreadora at San Bernardino was so pronounced that it has been decided to repeat the exhibition here, and at Argicultural Park on Sunday afternoon an exhibition will be given in which all the features of the old-time Mexican bull-fights will be given, except the actual killing of the bulls. This will be an entertainment which ladies can attend, and from which all unpleasant and offensive features will be eliminated, and to those who have never seen a bullfight, a rare opportunity will be afforded to witness this famous Mexican sport.

Highest of all in Leavening Power.—Latest U. S. Gov't Report

Royal Baking Powder
ABSOLUTELY PURE

From the Sublime
To the Useful
Pearline—Easy washing

The Loumaxe

Is a Kid Glove that will wear and wear. It's a glove that fits as a glove should fit. We show the Loumaxe in all the leading fall shades.

The Store will be Open at 6 o'clock This Evening.

The Unique,
Ladies' Furnishers,
247 South Spring Street.

This is the
Special Day
of the week at
Burger's

For Extraordinary Bargains.

25c Hand-chased Belt Pins at	10c
$1 rolled-gold combination sets, link sleeve buttons, studs and collar button, set at	50c
Genuine diamond rings, set in 14kt solid gold, at	$4.85
Sterling silver Trilby heart pins at	10c
Sterling silver cuff pins, worth 50c, a pair at	25c
Manufacturer's Line of sample link cuff buttons, in rolled gold and silver plate, worth 75c, at	25c
The "Standard" cyclometer for 28-inch wheels, regular price $2.50; our price	$1.45
Sterling silver coffee spoons, gold bowl, "Los Angeles" engraved on the bowl, worth $1.00, at	50c
Solid gold Necklaces, with pendant, worth $6, at	$3.00
$1.00 combination pocket-books at	50c
French Cologne, 2-oz bottles at	15c
French Cologne, 4-oz bottles at	25c

You touch the Lowest Prices on Earth when you buy at
Burger's
Cut-rate Store.
213 S. Spring st. Hollenbeck Hotel Block.

Special Window Display No. 2,
Men's Hats — Knox and Harrington — All the newest Fall Shapes — New York prices.

We Have Hats at
$2.50
Worth $4.00—Actually worth $4.00.

SIEGEL
Under Nadeau Hotel.

City of Paris
Special Today

Ribbons.
No. 9 and 12 all silk. Regular value 15c to 18c. Special today, per yard 10c

No. 5, all silk in colors and black. Regular 10c. Special today, per yard 5c

Kid Gloves.
$1.00 five button and five hook gloves. Special today at 75c

Underwear.
Ladies' heavy ribbed under shirts in silver, gray and white; regular value 40c. Special today 25c

Fine heavy ribbed union suits, all wool in natural gray. Special today $1.50

We are offering Special Bargains in Cloth and Fur Capes,

City of Paris
177 N. Spring St.

A happy thought — Puritas sparkling distilled—healthy, too.
5 gallons in glass demijohn, 50c; sent to any part of the city.

Watch..
Our Bulletin Board.
Something New Every Day in Prices.
OFF & VAUGHN DRUG CO.,
Corner Fourth and Spring.

NADEAU
311-313 S. Main St
FURNITURE HALF PRICE

No Lean Stocks Here.

A constant millinery stream of all that's newest and prettiest runs through this store—All the pages of The Times could not give the story complete—You know that what ought to be here is here and cheaper than you're likely to find it anywhere else.

Lud Zobel,
The Wonder Millinery,
219 S. Spring st.

Awfully Nice

To be able to offer brand new goods at BARGAIN PRICES—Shows the public that THE PEOPLE'S STORE modernizes the system of merchandising. SMART BUYING makes SMART SELLING. Today's offerings are certainly SMART.

Everything
But High Prices
In Our Drug Dept.

ONLY the purest drugs, herbs and chemicals; ONLY the freshest pure drugs, herbs and chemicals; ONLY the most careful dispensing of the purest fresh drugs, herbs and chemicals; ONLY the lowest prices asked for filling physicians' prescriptions with the freshest and purest drugs, herbs and chemicals in OUR prescription department.

Bring Us Your Prescriptions.
Save One-half the Price
You'd Pay Others.

Today and Tonight, At 10c.
Compound Licorice Powder, 4 oz. for 10c.
Ammonia Water, extra strong, bottle, 10c.
Chloride of Lime, pound package, 10c.
Senna Leaves, 8 oz. for 10c.
La Belle Soap, 3 cakes for 10c.

For 12½c.
Arnica Tooth Soap, 12½c.
Myrrh Tooth Soap, 12½c.
Calder's Dentine, 12½c.
Dentifoam, 12½c.
Rubifoam, 12½c.
Lyon's Tooth Powder, 12½c.

What 33c Will Buy.
Wizard Oil, small, 33c.
Mellin's Food, small, 33c.
Malted Milk, small, 33c.
Chamberlain's Cough Syrup, small, 33c.
Cushman's Menthol Inhaler, 33c.
St. Jacob's Oil, 33c.

Only Here at 59c.
Paine's Celery Compound, 59c.
Scott's Emulsion, 59c.
Ayer's Hair Vigor, 59c.
Hall's Hair Renewer, 59c.

Nowhere Else for 63c.
Ayer's Sarsaparilla, 63c.
Koch's Sarsaparilla, 63c.
Joy's Sarsaparilla, 63c.
Hood's Sarsaparilla, 63c.

We Ask 70c—Others Ask?
Pierce's Golden Medical Discovery, 70c.
Pierce's Favorite Prescription, 70c.
Miles' Nervine, 70c.
Miles' Heart Cure, 70c.
Pinkham's Compound, 70c.
Listerine, 70c.

A. Hamburger & Sons.

Everything
But High Prices
In Our Domestic Department.

Moire Crepons, 15c yd.
They're not silk, but they look and feel and make up like silk; really worth 25c.

Broche Crepons, 12½c yd.
For skirts or waists or tea-gowns, nothing prettier. Latest fall illuminated combinations in wash materials.

Golf Suitings, 10c yd.
36 inches wide; the patterns are "smart," the material washes.

Gros-Grain Fleece, 8⅓c yd.
You'd guess they were worth fifteen cents a yard if you were asked, they are so handsome and good.

Indienne, 8⅓c yd.
Wash and wear as tough as India hide; pretty and stylish as Broche finishes can make them.

Muslins, 5c yd.
Bleached and unbleached; the quality is just the same at our 5c as it would be at its real value; just 50 per cent more.

Pillow Casing, 8 1-3c
42 inches wide at the price you pay for less than yard-wide goods.

Sheeting, 12c yard.
The standard grade, full 2 yards wide, and it's like finding money to buy it at this price. All you want.

Bedroom Towels, $1 doz.
If you'd lay one dozen side by side and see what size Marseilles-finish cloth it would make, you'd never expect it for any such money.

Bedspreads, 75c
Type-talking values differ materially from actual worths, this is a "spread" that you should see, if it's not worth fully 33⅓ per cent. more, don't buy it.

Linen Damask Towels, 25c
An all-pure linen flax, extra large size, hand-tied knotted fringe, exquisite patterns.

A. Hamburger & Sons.

Everything
But High Prices
In Our Ladies' Wear Dept.

Kid Gloves, $1.00 pair.
When once a woman has put her hands into a pair of our perfect-fitting "LA CIGALE" Kid Gloves she buys no other kind. They suit to a T.

"La Mazeno" Gloves, $1.50 pair.
"Real French Kid." "La Mazenos" in 4 large pearl buttons, 5 and 7-hook lacing at THE PEOPLE'S STORE only; fitted to the hand by expert fitters, cleaned and kept in repair free of charge until entirely worn out.

Silk Gloves, 69c pair.
Kayser Patent, Finger-tipped Silk Gloves. Tans only. The genuine.
Silk Fourchettes and a guarantee ticket in each pair. Three ply at the end of the fingers and warranted not to cut through or wear out at the finger ends.
Reduced from $1.00 per pair.
6-button length Mousquetaires.

Ladies' Hose, 33⅓c pair.
An exceptionally fine article in plain black, Louis Hermsdorf dye, double spliced heel and toes, also in an extra fine gauge unbleached Maco Cotton Yarn, nothing fancy, plainly perfection.

Ladies' Hose, 25c pair.
Hermsdorf absolutely fast and stainless black, plain and drop-stitch patterns, high spliced heels and double soles.

Child's Hose, 25c pair.
The "Beacon" brand of fast black Corrugated Ribbed Hose, very elastic knees, the "stoutest" wearer in the market.

Ladies' Handkerchiefs, 10c each.
Plain white fine Lawn Handkerchiefs, hemstitch and embroidered borders, special for today, actual value just double.

Veilings, 15c a yard
and upwards, Chenille dotted, close or thin meshes, any size Chenilling, dots one-half inch to two inches apart; everything new in Veils and Veiling.

Embroideries, 10c yard.
Jaconet and Cambric Embroideries, values as high as 25c, an entirely new lot of goods.

A. Hamburger & Sons.

Everything
But high prices
In our Hat, Shoe and Boys' Clothing Depts.

SAMPLE SUITS, $1.
$1.50 and $2. Had we ordered stock of these we could not have sold them for less than from $3 to $6.50 per suit. Imported Suits in Kilts and Sailor-blouse styles in velvet, flannel and all-wool Jersey cloths.

BLOUSE WAIST, 50c.
Fauntleroy Blouses with ruffled collars and cuffs and Jabot fronts; very nobby.

ZOUAVE SUITS, $1.50.
Handsomely embroidered navy-blue cloth for boys of all ages.

BOYS' HATS, 75c.
Black Fur Fedoras, worth $1.23. We open the fashion today at a big reduction.

MEN'S HATS, 95c
The newest block in "Fedora." None anywhere but at The People's Store for less than $1.50 each.

BOYS' FANCY HATS, 50c each.
Several dozen of samples for the little fellows; bring them in and let them choose the one they like best. None worth less than a dollar.

BOYS' OVERALLS, 20c.
Boys' and Youth's sizes; brown duck, copper-riveted overalls, with bib and shoulder-straps—the regular 50c grade.

We Don't Sell
the earth, but we give away FREE OF CHARGE an elegant revolving atlas of the globe, correct in all geographical situations, with all purchases of a boy's suit or overcoat.

Footwear.
CHILD'S SHOES, $1 pair.
Vici kidskin; button, with patent tips; sizes 5 to 8.

MISSES' SHOES, $1.50 pair.
Dongola kidskins; button, patent tips; sizes 11 to 2.

YOUTHS' SHOES, $1.50 pair.
Calfskins, lace or button; sizes 11 to 2.

INFANTS' SHOES, 50c pair,
Button Shoes, with hand-turned soles; sizes 2 to 5.

LADIES' SHOES, $2.50 pair.
"Southern Ties," cloth top, with hand-turned soles and Louis XV heels.

MEN'S SHOES, $1.50 pair.
Reduced from $2.50, $3 and $4 per pair; sizes 9, 10 and 11 only; they're large sizes at small prices, sure.

A. Hamburger & Sons.

Cobwebs
are usually a sign that a woman has more than enough to do; that all her time and strength are utilized in doing heavy work; that she don't use GOLD DUST WASHING POWDER. If she did use this great cleaner, her heavy work would be so lightened that the little things needn't be neglected.

GOLD DUST WASHING POWDER
gives a woman time to rest, time to go, time to read, and time to sew. Every housewife should have a supply of this great help.
THE N. K. FAIRBANK COMPANY,
St. Louis, Chicago, New York, Boston, Philadelphia, San Francisco.

Teeth Extracted free of charge from 8 a.m. to 9 a.m.

Bridgework, Teeth Without Plates, Gold Crowns, Porcelain Crowns, Gold Fillings, and all other fillings at the lowest prices and guaranteed.
Artificial Teeth, $10 a set, and satisfaction guaranteed in all cases.
All dental operations made painless by a harmless dental anaesthetic.
Office open from 8 a.m. to 5 p.m.

Dr. Parker, Dentist,
431½ SOUTH SPRING STREET.

MORRIS'S POULTRY CURE.

This infallible remedy leaves no excuse for sick fowls. Roup, Cholera, Sore-head, or any kindred diseases. It has never failed to cure, to keep fowls healthy and produce eggs. One trial will convince you. Take no substitute, as it is guaranteed by all dealers.

THOMAS & ELLINGTON,
Prescription Druggists.
Corner of Temple and Spring Streets.
OPEN ALL NIGHT.

Pa, Dental Co.
Is making a big run on plates. Now is the time to get a good plate for $4.
226 South Spring.

FOR **Poland Rock Water** Address Batholomew & Co 218 West First St. Telephone 110

Drs. Wong & Yim,
SANITARIUM

NERVOUS AND CHRONIC DISEASES quickly cured without the use of poisons.
Four thousand cures. Ten years in Los Angeles.
Los Angeles, Cal., Aug. 16, 1895.
To whom it may concern:—
I came here a very sick man from liver and kidney troubles. After taking about 30 doses of Dr. Yim's medicines, now I feel that I am a well man. I recommend Dr. Yim's treatment to all who may be afflicted as I was. Respectfully,
BEN. DARMENT DAGGETT,
San Bernardino Co.
DRS. WONG & YIM,
731 S. Main st., Los Angeles.

FREE! FREE! FREE!
One tooth extracted painlessly. One bone or silver filling free, or one dollar off on the first gold crown. Our object is to make your acquaintance and prove that we rank with the most expert and skillful workmen. Our operators are Graduate Dentists from colleges of high standing.

We Challenge the World on Prices.
PRICES UNTIL SEPTEMBER 1.

	Ordinary Price.	Our Price.
Best Rubber Plate, from	$10 to $15	$6.00
Silver Filling, from	$1 to $2	.50
Bone Filling, from	$1 to $1.50	.50
Gold Crown, 22 kt fine	$10 to $15	$5.00

NEW YORK DENTAL PARLORS,
332½ S. Spring st., Opp. Owl Drug Store

Removal Notice.
On October 1st we will remove to 654 South Main street, where we will conduct a wholesale and jobbing business in furniture and household goods, selling goods to the trade and parties furnishing hotels and rooming houses at factory prices. Will also conduct sales at residences and places of business, guaranteeing prices for same. My main office will be with Messrs. Wilde & Strong, 228 W. Fourth st. under Chamber of Commerce, where we will conduct a real estate auction business, will subdivide and handle large tracts of land and city property at auction and private sale; also do a general auction business.
Thanking the public for their generous patronage in the past, and soliciting a continuation of the same in our new quarters, I remain, Yours truly,
C. M. Stevens, Auctioneer,
413 S. Spring Street.

PIONEER TRUCK COMPANY
No. 3 Market street. Piano, Furniture and Safe Moving; baggage and freight delivered promptly to address. Telephone 127.

JOE POHEIM,
THE TAILOR,
Makes the best clothes in the State
At 25 Per Cent Less
THAN ANY OTHER HOUSE.

SUITS Made to Order from $20
PANTS Made to Order from $5
FINE TAILORING AT MODERATE PRICES
Rules for self-measurement and samples of cloth sent free for all orders.
NO. 143 S. SPRING STREET
LOS ANGELES.
J. F. HENDERSON, Manager.

Latest and Best!
SONNETTE
CORSETS.
The C. P. Importers
MAKE THEM.
For Sale by Leading Retailers.
D. HAMBURGER & CO.,
6 and 8 Sutter st., San Francisco, Cal.,
Selling Agents for the Pacific Coast.

1,000,000 People Wear
W. L. Douglas Shoes
HAND SEWED PROCESS. $3.00 BEST IN THE WORLD.

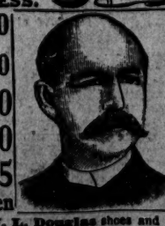

$5.00 $4.00 $3.50 $2.50 $2.25 For Men
$3.00 $2.50 $2.00 $1.75 For Boys and Youths
Wear W. L. Douglas shoes and save from $1.00 to $3.00 a pair. All Styles and Widths. The advance in leather has increased the price of other makes, but the quality and prices of W. L. Douglas shoes remain the same. Take no substitute; see that name and price is stamped on sole. W. L. DOUGLAS, BROCKTON, MASS. Sold by
L. W. GODIN 104 North Spring street.
ROCHESTER SHOE HOUSE, 106 North Spring street.
MASSACHUSETTS SHOE HOUSE, 119 West First street.

C. F. Heinzeman,
DRUGGIST AND CHEMIST,
NORTH MAIN ST. Telephone 80. Lanfranco Building, Los Angeles, Cal.